

CITY OF MANSFIELD  
 COUNTY OF RICHLAND  
 STATE OF OHIO

L-221

N

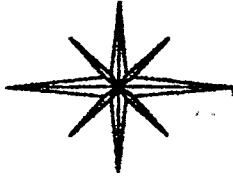

BASIS OF BEARINGS:  
 ASSUMED

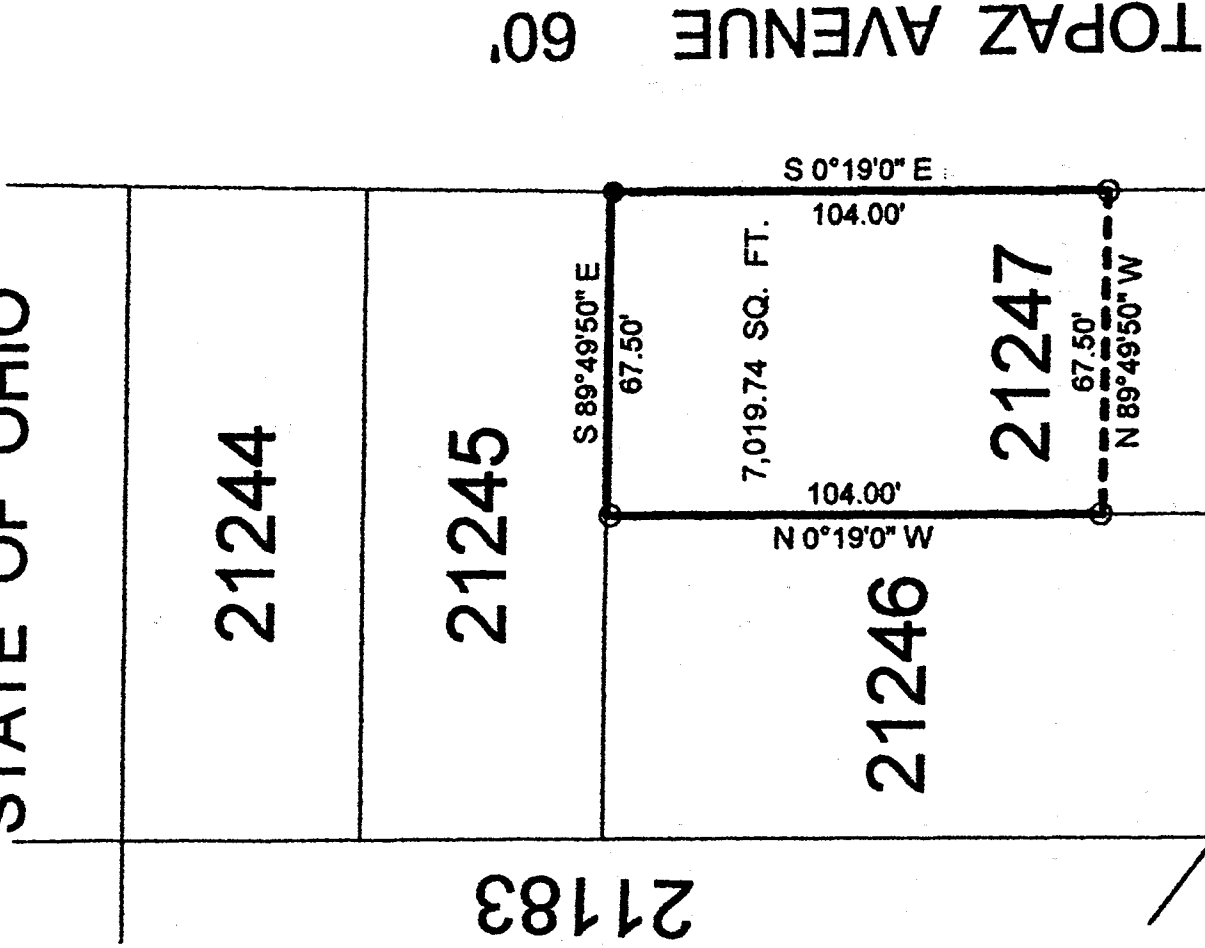

TOPAZ AVENUE 60'

SOUTH DIAMOND ST.

NEW SURVEY  
 OF EXISTING PARCEL  
 TAX MAP APPROVED  
 INITIAL DATE

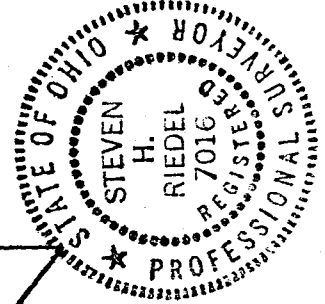

LEGEND:

○ - 5/8 INCH REBAR W/CAP STAMPED  
 "PS 7016" SET

● - EXISTING IRON PIPE



THIS PLAT REPRESENT AN  
 ACTUAL FIELD SURVEY BY STEVEN H.  
 RIEDEL OHIO SURVEYOR 7016  
 SEPTEMBER 15, 1999  
 MA21247

Graphic Scale

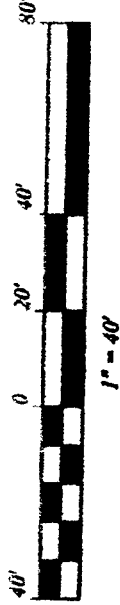

6/29

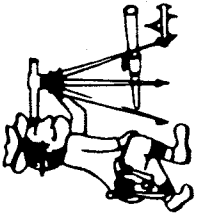

# Riedel Land Surveying Company

712 N. Henry St.  
Crestline, Ohio 44827

Phone (419) 683-1951

September 21, 1999  
532 Topaz Avenue  
ma21247

Being known as part of Inlot 21247 of the new and revised numbers of the City of Mansfield, County of Richland, State of Ohio and being more fully described as follows:

Beginning at an existing iron pipe at the Northeast corner of Inlot 21247;

thence running South 00 deg. 19 min. 00 sec. East along the East line of said Inlot (also being the West line of Topaz Avenue) for 104.00 feet to a 5/8 inch rebar set;

thence turning and running North 89 deg. 49 min. 50 sec. West for 67.50 feet to a 5/8 inch rebar set;

thence turning and running North 00 deg. 19 min. 00 sec. West along the West line of Inlot 21247 for 104.00 feet to a 5/8 inch rebar set at the Northwest corner of said Inlot;

thence turning and running South 89 deg. 49 min. 50 sec. East along the North line of Inlot 21247 for 67.50 feet to the place of beginning.

All 5/8 inch rebars set have a plastic cap stamped "PS 7016".

The above described parcel has a calculated area of 7,019.74 square feet of land according to a survey made on September 15, 1999 by Steven H. Riedel, Ohio surveyor 7016.

Basis of Bearings: Assumed

L-221

NEW SURVEY  
OF EXISTING PARCEL  
TAX MAP APPROVED  
*[Signature]*  
DATE