

PLAT OF SURVEY FOR JEANIE CUSHING

SECTION 12 LOT # PT. 15456
 TOWNSHIP MANFIELD CITY / VILLAGE _____
 RANGE ~ TOWNSHIP _____
 QUARTER ~ COUNTY, OHIO RICHLAND

LEGEND:

- ▲ - P.K. NAIL FOUND
- △ - P.K. NAIL SET
- - RAILROAD SPIKE FOUND
- - RAILROAD SPIKE SET
- - FENCE POST FOUND
- - IRON PIN FOUND
- - IRON PIN SET - CAPPED
- - BLUNK 6320 "

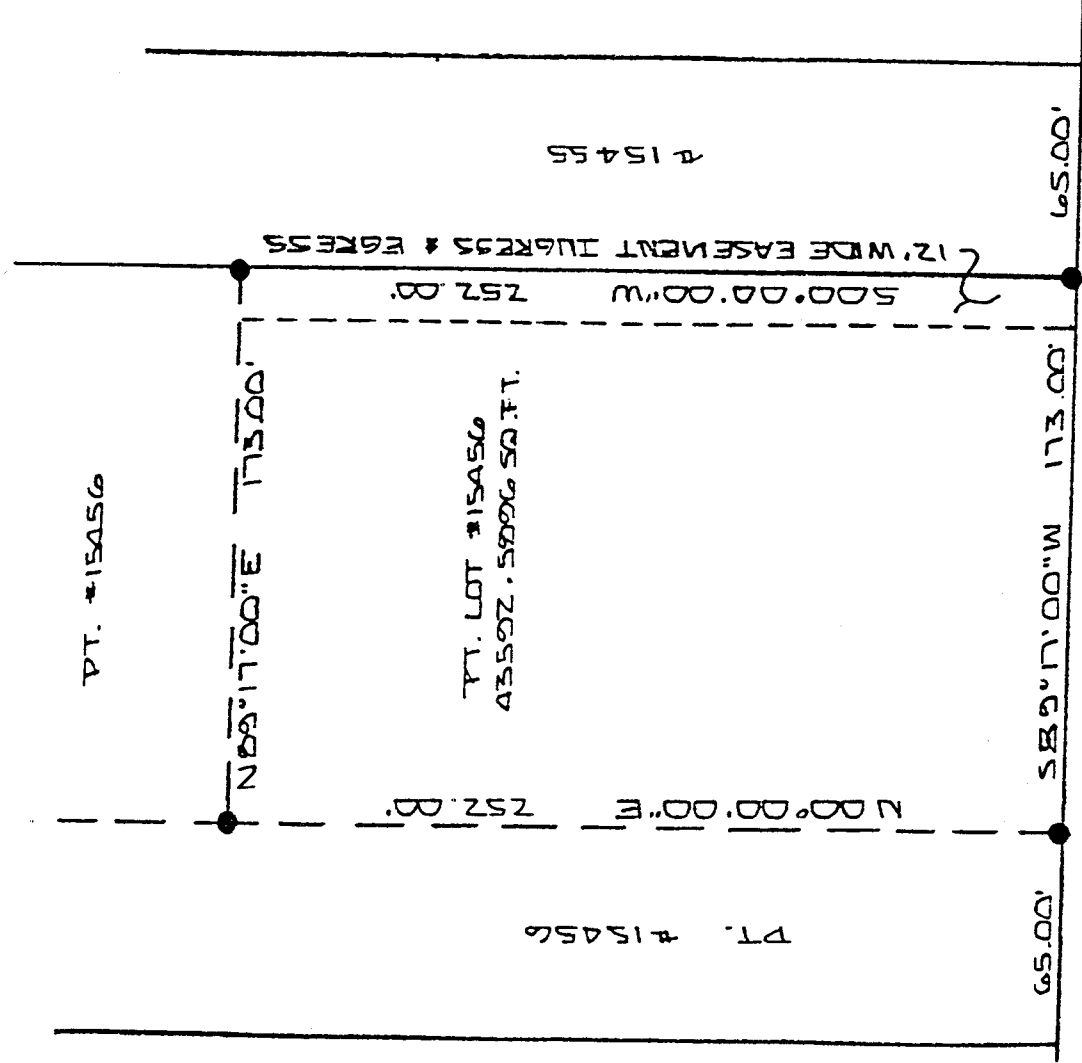

L-218



REED ST. 50' R/W

NEW SURVEY
 OF EXISTING PARCEL
 TAX MAP APPROVED
 INITIAL LB DATE 8-21-99

Blunk
Blunk Only

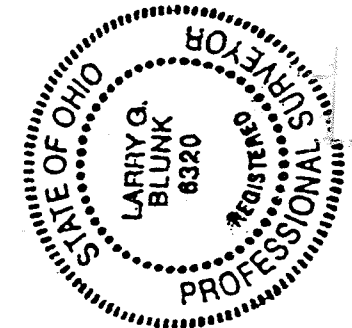

SCALE 1" = 60'

BASIS OF BEARINGS: BEARINGS SHOWN HEREON ARE TO AN ASSUMED
 AND ARE USED TO DENOTE ANGLES ONLY.
 I HEREBY CERTIFY THAT THE ABOVE PLAT AND THE
 FIELD SURVEY IT REPRESENTS ARE TRUE TO THE
 BEST OF MY KNOWLEDGE

Larry G. Blunk
 LARRY G. BLUNK
 PROFESSIONAL S

'OR # 6320

AUG. 20, 1999
 DATE