

PLAT OF PROPERTY SURVEY

CITY OF SHELBY

LOT 2725 & PART OF A VACATED ALLEY
CITY OF SHELBY, RICHLAND COUNTY, OHIO
0.2505 ACRE

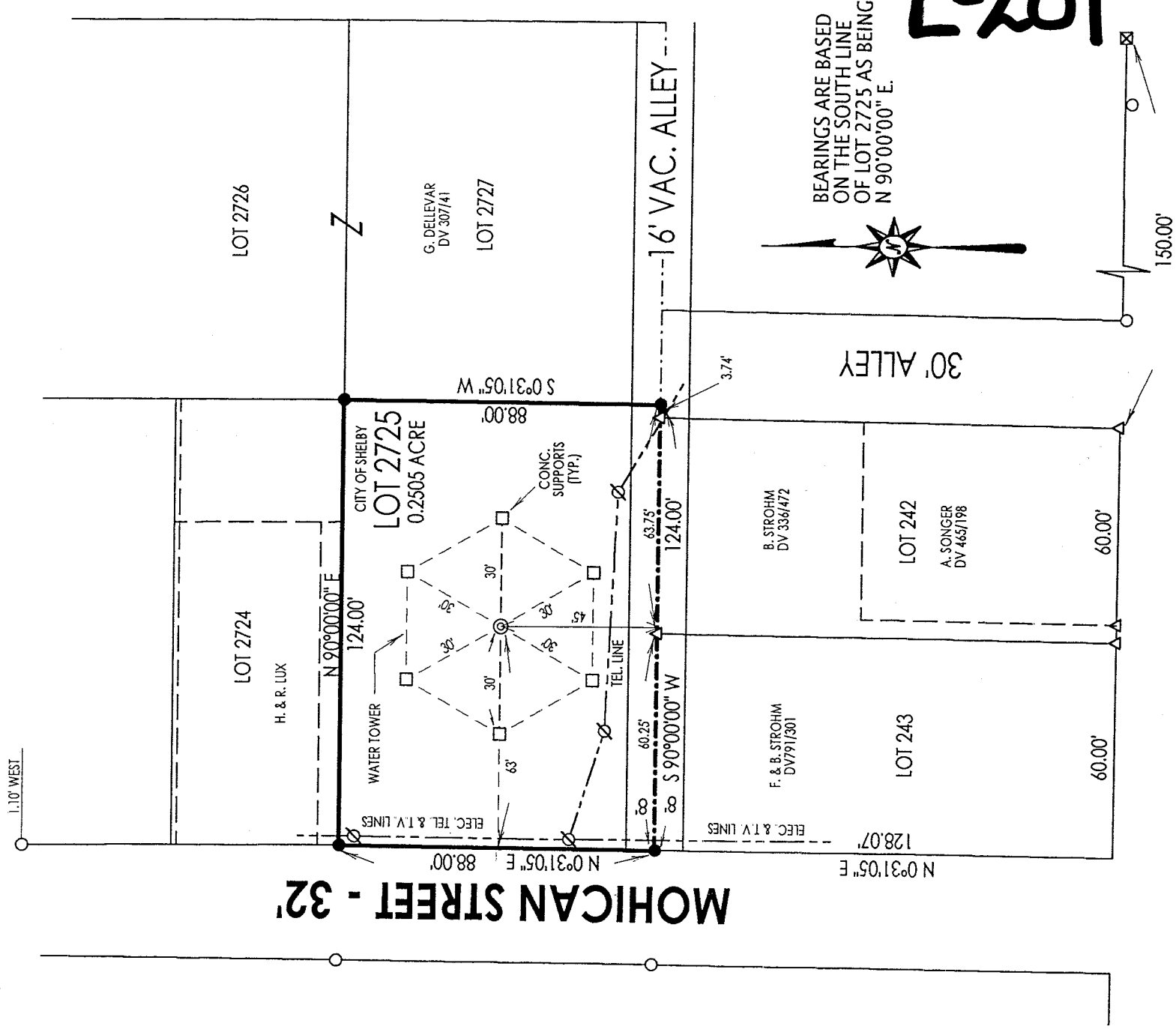

WHITNEY AVENUE - 60'

LEGEND

- IRON PIPE FOUND
- △ IRON PIN FOUND
- ⊠ MONUMENT FOUND
- ∅ UTILITY POLE
- 5/8" IRON PIN SET WITH CAP STAMPED "KROCKA & ASSOC."

NEW SURVEY OF EXISTING PARCEL TAX MAP APPROVED

DATE: 9/1/99

Raymond G. Lenczowski
Drawing Only

PREPARED BY

F. E. KROCKA & ASSOCIATES, INC.

STATE OF OHIO

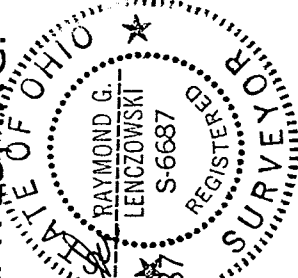

Raymond G. Lenczowski

RAYMOND G. LENCZOWSKI
OHIO REGISTERED SURVEYOR NO. 6687
DATE: SEPTEMBER 3, 1999

SCALE: 1" = 40'

