

**SURVEY FOR: CHARLES D. AND PATRICIA L. WISE
 PART OF THE SOUTHEAST QUARTER SECTION 8, TOWNSHIP 19, RANGE 18
 JEFFERSON TOWNSHIP, COUNTY OF RICHLAND, STATE OF OHIO**

*BASIS OF BEARINGS: BEARINGS ARE TO AN ASSUMED MERIDIAN USED TO DENOTE ANGLES ONLY.
 PRIOR DEED REFERENCE: O.R. VOLUME 245, PAGE 615*

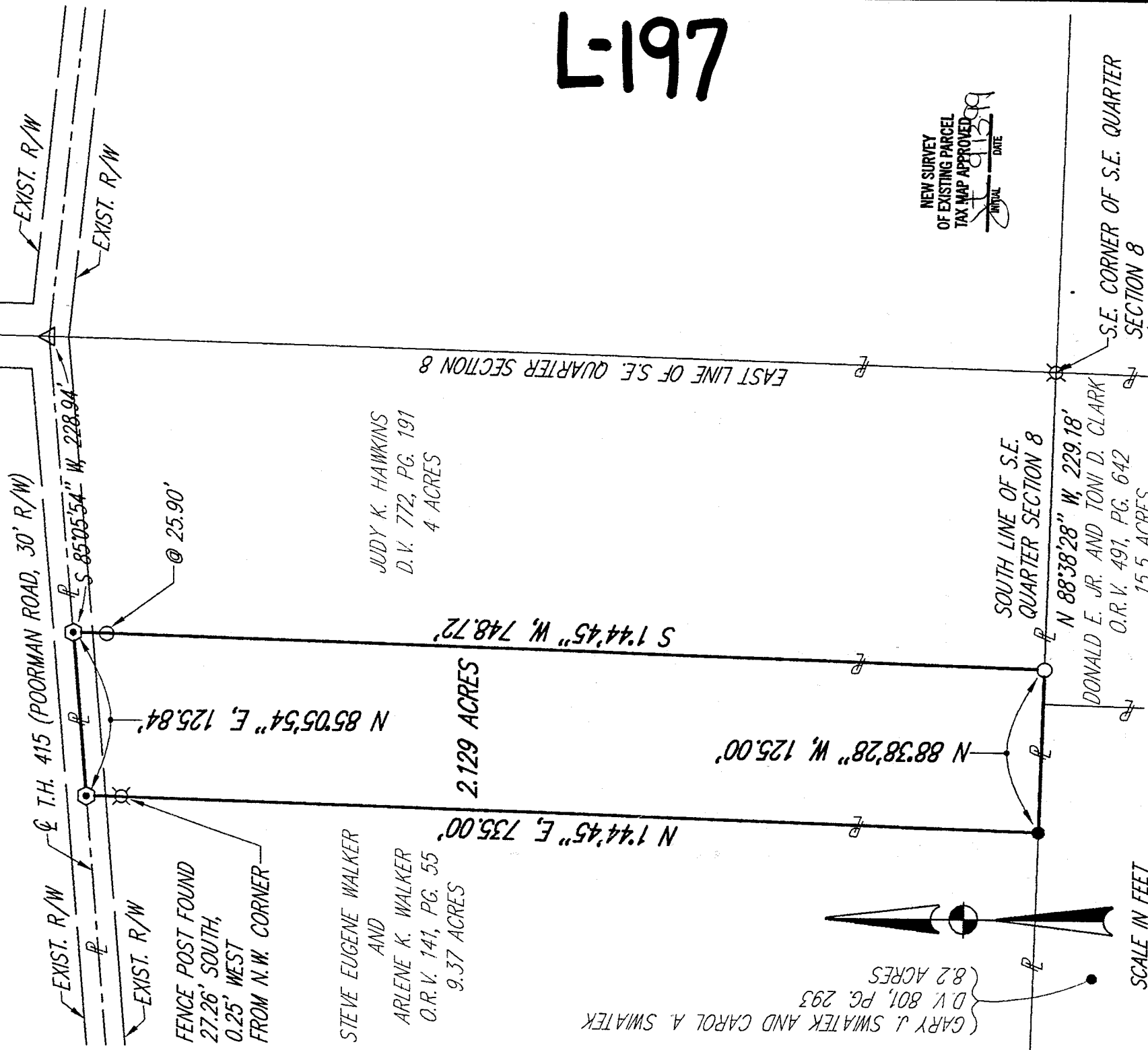

L-197

NEW SURVEY
 OF EXISTING PARCEL
 TAX MAP APPROVED
 9/12/99
 INITIAL DATE



[Signature]
 BRIAN P. MCCARTNEY, P.E., P.S.
 OHIO REGISTERED SURVEYOR NO. S-7957
 SEPTEMBER, 1999

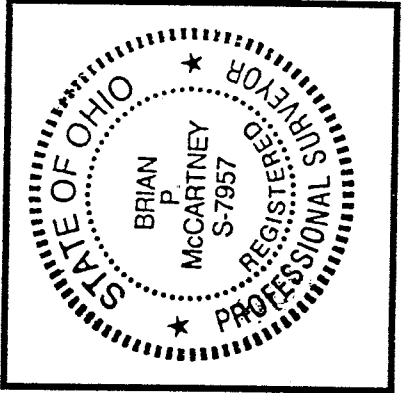

LEGEND

- SURVEY MARKER SET WITH CAP
 STAMPED "MCCARTNEY & ASSOC."
 (5/8" DIA. x 30" LONG).
- ⊙ MAG SPIKE SET
- 1" IRON PIPE FOUND
- △ R.R. SPIKE FOUND
- ⊗ FENCE POST FOUND

STEVE EUGENE WALKER
 AND
 ARLENE K. WALKER
 O.R.V. 141, PG. 55
 9.37 ACRES

JUDY K. HAWKINS
 D.V. 772, PG. 191
 4 ACRES

GARY J. SWATEK AND CAROL A. SWATEK
 D.V. 801, PG. 293
 8.2 ACRES

DONALD E. JR. AND TONI D. CLARK
 O.R.V. 491, PG. 642
 15.5 ACRES

S.E. CORNER OF S.E. QUARTER
 SECTION 8
 (WOOD FENCE POST FOUND)

52 N. Diamond Street
 Mansfield, Ohio 44902
 419/525-0093, Fax: 419/525-0635



K.E. McCartney Associates, Inc.
 Engineers • Planners • Surveyors

230 Third Street
 Elyria, Ohio 44035
 440/323-9808, Fax: 440/323-3844

LEGAL DESCRIPTION
CHARLES D. AND PATRICIA L. WISE
2.129 ACRES

Situated in the Township of Jefferson, County of Richland, State of Ohio and being part of the Southeast Quarter of Section 8, Township 19, Range 18 and more particularly described as follows:

Commencing at a wood fence post found marking the southeast corner of the southeast quarter of Section 8 and the southeast corner of a 4 acre parcel in the name of Judy K. Hawkins, per Deed Volume 772, Pg. 191 of Richland County Records; thence N 88°38'28" W, 229.18 feet along the south line of said southeast quarter of Section 8 and the south line of said Hawkins parcel to a 1" iron pipe found, said pipe marking the southwest corner of said Hawkins parcel and being the Principle Place of Beginning for the parcel described herein;

- 1) thence N 88°38'28" W, 125.00 feet continuing along the south line of the southeast quarter of Section 8 to a survey marker set at the southwest corner of a 9.37 acre parcel in the name of Steve Eugene Walker and Arlene K. Walker per O.R. Volume 141, Pg. 55 of Richland County Records;
- 2) thence N 1°44'45" E, 735.00 feet along the east line of said Walker parcel to a mag spike set on the centerline of T.H. 415 (Poorman Road) at the northeast corner of said Walker parcel and referenced by a fence post found 27.26 feet south and 0.25 feet west therefrom;
- 3) thence N 85°05'54" E, 125.84 feet along said centerline of T.H. 415 (Poorman Road) to a mag spike set;
- 4) thence S 1°44'45" W, 748.72 feet along the west side of said Hawkins parcel to the Principle Place of Beginning and passing for reference a 1" iron pipe found at 25.90 feet, enclosing an area of 2.129 acres, more or less, of which the present road occupies 0.043 acre, more or less, subject to all legal easements, use restrictions and public right of way now on record.

This description was prepared by Brian P. McCartney, P.E., P.S. S-7957 from an actual survey performed by K.E. McCartney and Assoc., Inc. in 1999. Survey markers set are 5/8" diameter by 30" long rebar with cap stamped "McCartney and Assoc."

Prior Deed Reference: O.R. Volume 245, Page 615

Basis of Bearings: Bearings are to an assumed meridian used to denote angles only.

NEW SURVEY
OF EXISTING PARCEL
TAX MAP APPROVED
DATE 9.13.99
INITIAL

L-197