

SURVEY PLAT

PART OF THE NE QUARTER OF SECTION 28
 WASHINGTON TOWNSHIP (T-20,R-18)
 RICHLAND COUNTY, OHIO
 FOR: COVENANT ORTHODOX PRESBYTERIAN CHURCH
 DEED REFERENCE: ORV. 750 PAGE 395

L-186

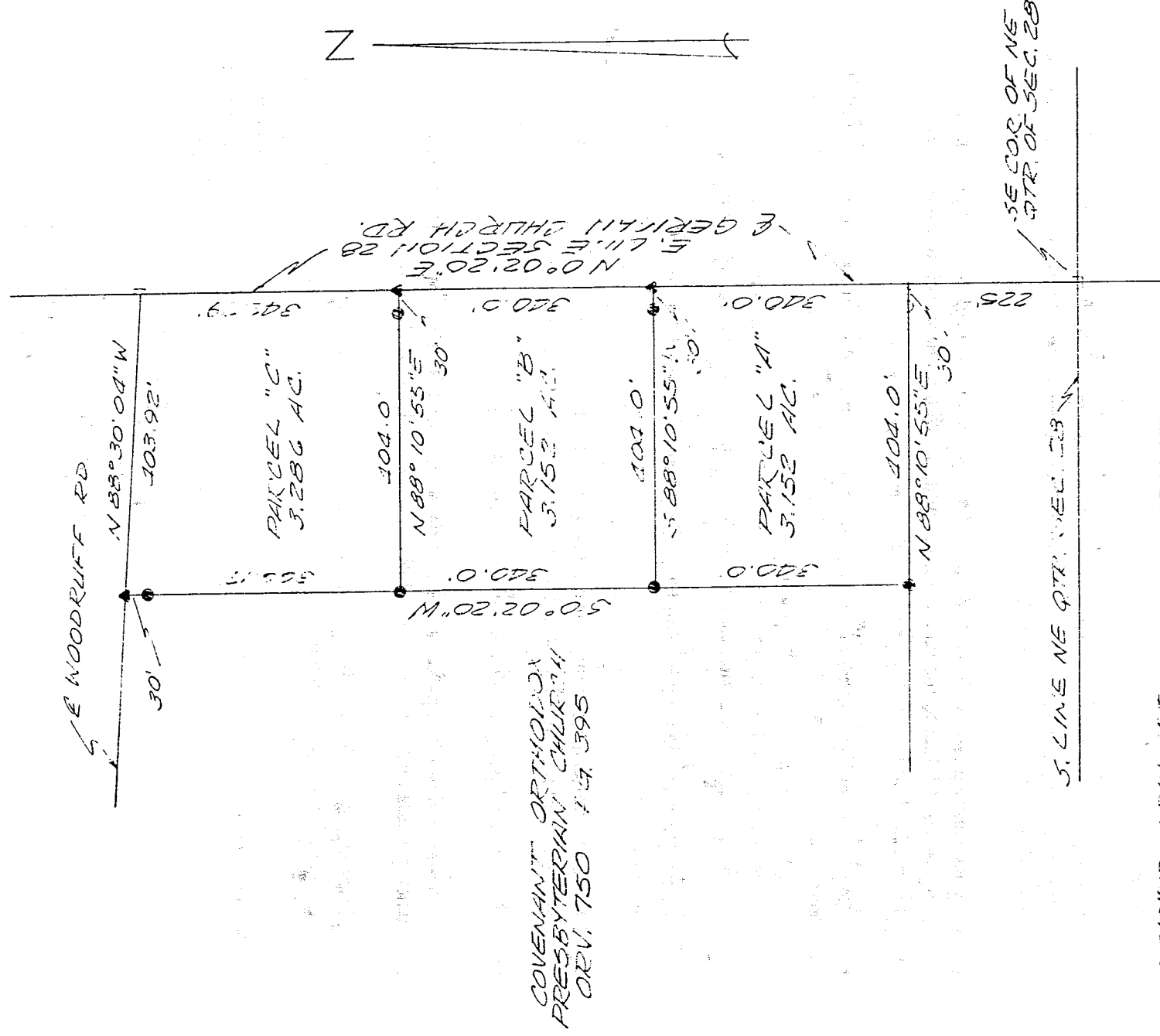

COVENANT ORTHODOX
 PRESBYTERIAN CHURCH
 ORV. 750 PAGE 395

- 5/8" IRON PIN SET WITH CHIP NO. 6755
- I.P. FOUND
- ▲ P.K. NAIL SET
- △ P.K. NAIL FOUND
- C.R. SPIKE FOUND

NEW SPLIT
 MAX MAP APPROVED
 INITIAL DATE
 J.W.N. 9/27/99

APPROVED BY: *[Signature]*
 WASHINGTON TOWNSHIP ZONING INSPECTOR

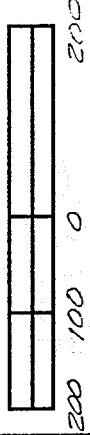
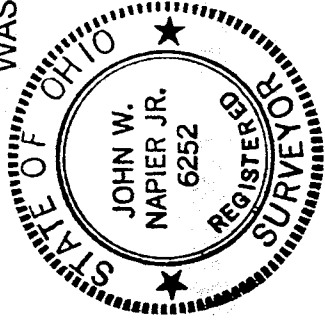

Bearings are record.

[Signature]
 JOHN W. NAPIER JR.
 REG. SURVEYOR NO. 6252

DESCRIPTION ----- COVENANT ORTHODOX
PRESBYTERIAN CHURCH
PARCEL "C"

Being a part of the Northeast Quarter of Section 28, Washington Township (T-20,R-18), Richland County, Ohio and more particularly described as follows: Commencing at a railroad spike found at Southeast corner of the Northeast Quarter of Section 28; thence N 00°02'20" E, 905.0 feet, along the east line of Section 28, also being the center of German Church Road (T.H.339) to a P.K. Nail set, also being the true place of beginning ;

thence continuing N 00°02'20" E, 342.79 feet, along the east line of Section 28, also being the center of German Church Road (T.H. 339), to a R.R. Spike found in the center of Woodruff Road;

thence N 88°30'04" W, 403.92 feet, along the center of Woodruff Road (T.H. 324), to a P.K. Nail set;

thence S 00°02'20" W, 366.17 feet to an iron pin set, passing an iron pin set 30.0 feet from the center of Woodruff Road;

thence N 88°10'55" E, 404.0 feet, to the place of beginning, passing an iron pin set at 374.0 feet.

Containing in all 3.286 acres of land , more or less, but subject to all legal highways and easements of record.

Deed Reference O.R. V. 570 Page 395

Prepared by:

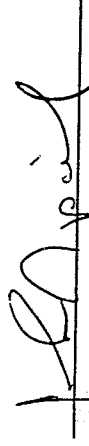

John W. Napier, Jr.

Reg. Surveyor No. 6252

September 7, 1999

NEW SPLIT
TAX MAP APPROVED
INITIAL DATE
JW 9-10-99

7-186

DESCRIPTION ----- COVENANT ORTHODOX
PRESBYTERIAN CHURCH
PARCEL "A"

Being a part of the Northeast Quarter of Section 28, Washington Township (T-20,R-18), Richland County, Ohio and more particularly described as follows: Commencing at a railroad spike found at Southeast corner of the Northeast Quarter of Section 28; thence N 00°02'20" E, 225.0 feet, along the east line of Section 28, also being the center of German Church Road (T.H.339) to a P.K. Nail found, also being the true place of beginning ;

thence continuing N 00°02'20" E, 340.0 feet, along the east line of Section 28, also being the center of German Church Road (T.H. 339), to a P.K. Nail set;

thence S 88°10'55" W, 404.0 feet, passing an iron pin set 30.0 feet from the center of German Church Road, to an iron pin set;

thence S 00°02'20" W, 340.0 feet to an iron pin set;

thence N 88°10'55" E, 404.0 feet, to the place of beginning, passing an iron pin found at 374.0 feet.

Containing in all 3.152 acres of land , more or less, but subject to all legal highways and easements of record.

Deed Reference O.R.V. 570 Page 395

Prepared by:



John W. Napier, Jr.

Reg. Surveyor No. 6252

September 7, 1999

NEW SPLIT
TAX MAP APPROVED

INITIAL DATE

5-186

DESCRIPTION ----- COVENANT ORTHODOX
PRESBYTERIAN CHURCH
PARCEL "B"

Being a part of the Northeast Quarter of Section 28, Washington Township (T-20,R-18), Richland County, Ohio and more particularly described as follows: Commencing at a railroad spike found at Southeast corner of the Northeast Quarter of Section 28; thence N 00°02'20" E, 565.0 feet, along the east line of Section 28, also being the center of German Church Road (T.H.339) to a P.K. Nail set, also being the true place of beginning ;

thence continuing N 00°02'20" E, 340.0 feet, along the east line of Section 28, also being the center of German Church Road (T.H. 339), to a P.K. Nail set;

thence S 88°10'55" W, 404.0 feet, passing an iron pin set 30.0 feet from the center of German Church Road, to an iron pin set;

thence S 00°02'20" W, 340.0 feet to an iron pin set;

thence N 88°10'55" E, 404.0 feet, to the place of beginning, passing an iron pin set at 374.0 feet.

Containing in all 3.152 acres of land , more or less, but subject to all legal highways and easements of record.

Deed Reference O.R. V. 570 Page 395

Prepared by:

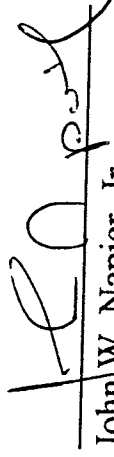

John W. Napier, Jr.
Reg. Surveyor No. 6252
September 7, 1999

NEW SPLIT
TAX MAP APPROVED
 INITIAL DATE

7-186