

PLAT OF SURVEY
 Being lot #1939 Village of Ontario,
 southwest $\frac{1}{4}$, section 16, Twp. 21,
 range 19, Springfield Township,
 Richland County, Ohio. vol. 21 pg. 7
 Oct. 3, 1980

REV. JUNE 23 1980

L-175

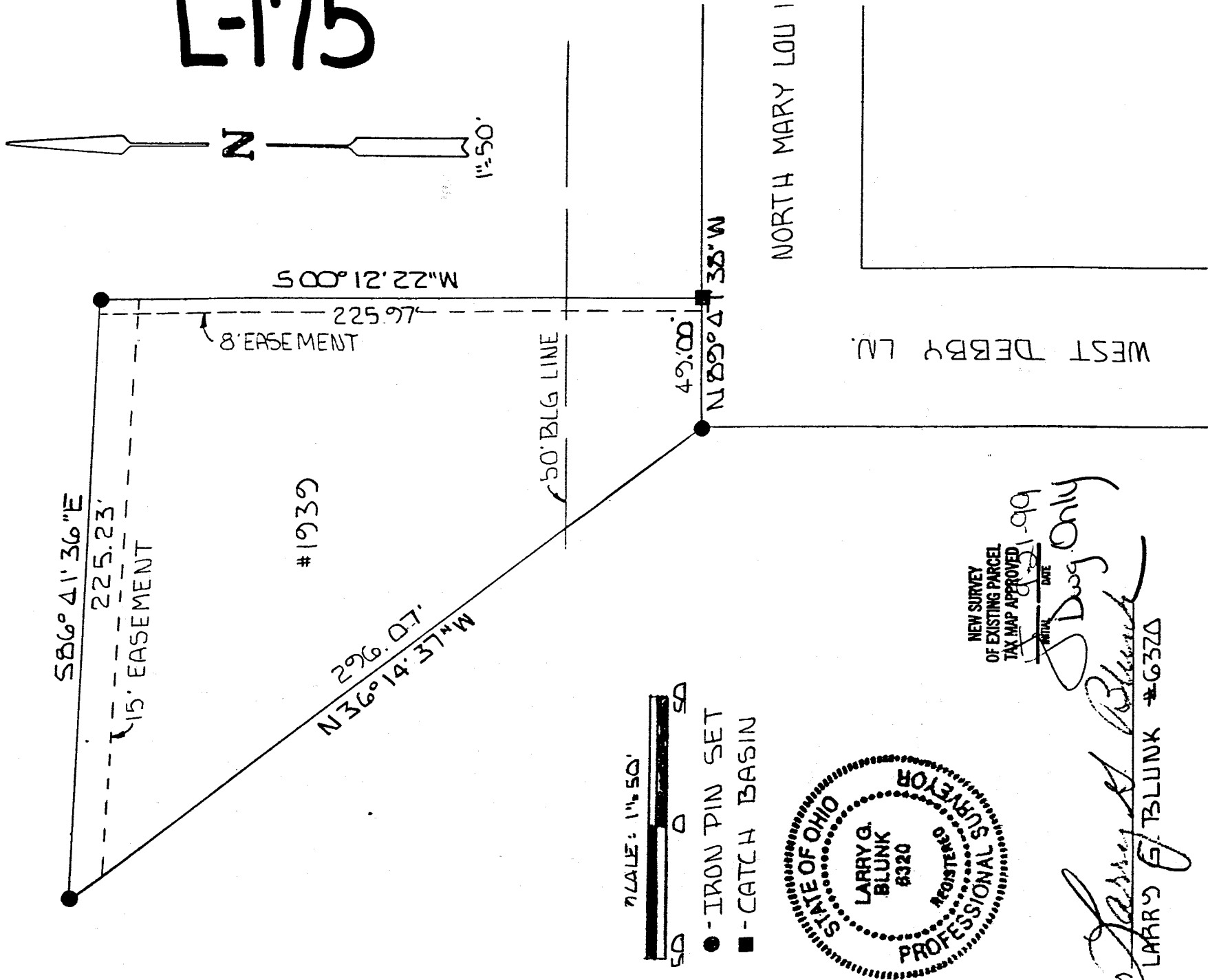

- SCALE: 1" = 50'
- - IRON PIN SET
 - - CATCH BASIN

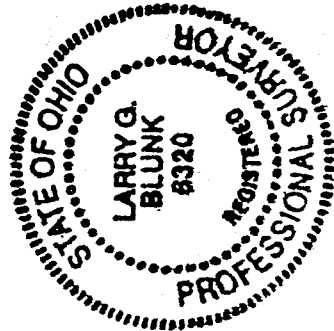

NEW SURVEY OF EXISTING PARCEL TAX MAP APPROVED
 DATE 8-21-99
 BY *Larry G. Blunk*
 LARRY G. BLUNK #6320

Dug Only