

# L-171

E. HALE  
V 894 P 755

NORTH  
SCALE - 1" = 100'

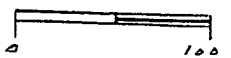

BEARINGS ASSUMED  
BASED ON ORV 60 P17

- △ RAILROAD SPIKE FOUND
  - ▲ RAILROAD SPIKE SET
  - IRON PIN FOUND
  - IRON PIN SET W/CAP
- MAWHORR 6690

N.W. CORNER  
S.W. 1/4  
SEC 7

MANSFIELD ADARIO RD T4422  
WEST LINE S.W. 1/4 SEC 7

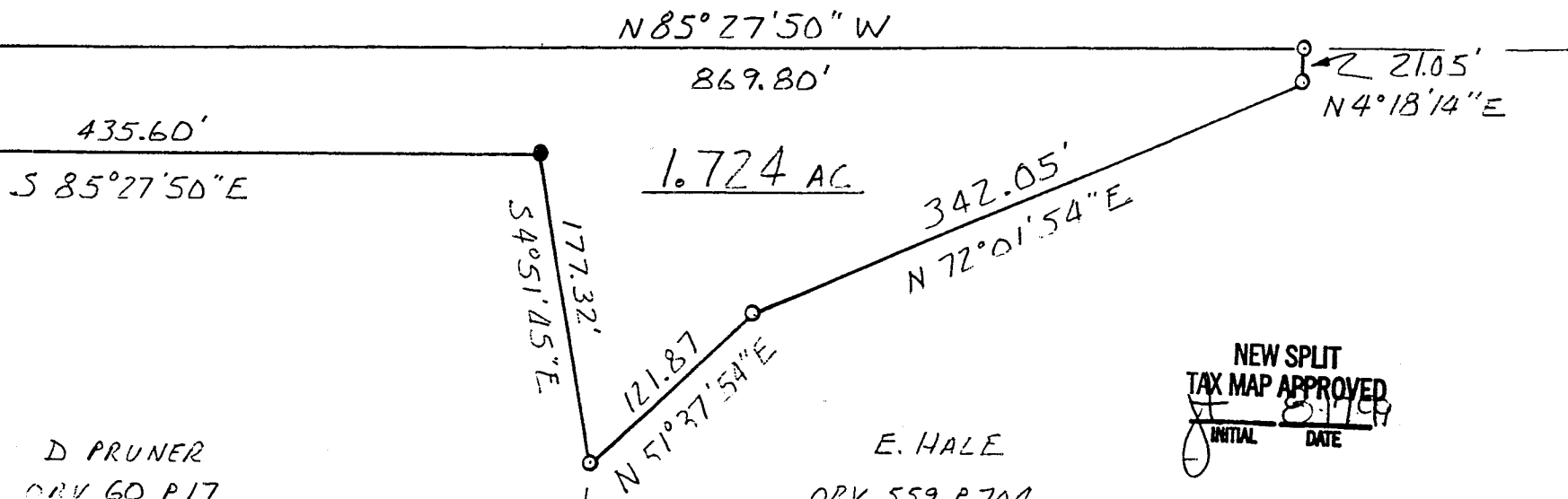

E. HALE  
ORV 559 P 704

14 Aug 99  
*James D. Mawhorr*  
ZONING INSPECTOR



*James D. Mawhorr*  
JAMES D. MAWHORR  
REG SURVEYOR NO 6690

SURVEY PLAT 1.724 ACRE  
S.W. 1/4 SEC 7 T 24 R 17  
WELLER TOWNSHIP  
RICHLAND COUNTY OHIO  
FOR E. HALE  
JULY 30 1999

Legal Description  
1.724 acres D. Pruner to E. Hale

Situated in the Township of Weller, County of Richland, State of Ohio and known as being part of the Southwest Quarter of Section 7, Township 24, Range 17 and more particularly described as follows:

Beginning at a railroad spike found at the Northwest corner of the Southwest Quarter of Section 7;  
thence South 4 deg. 28 min. 54 sec. West along the West line of said Quarter Section and the center of Mansfield Adario Road (TH 422) a distance of 60.00 feet to a railroad spike set;  
thence South 85 deg. 27 min. 50 sec. East (passing thru an iron pin set at 30.00 feet) a total distance of 435.60 feet to an iron pin set;  
thence South 4 deg. 51 min. 45 sec. East a distance of 177.32 feet to an iron pin found;  
thence North 51 deg. 37 min. 54 sec. East a distance of 121.87 feet to an iron pin found;  
thence North 72 deg. 01 min. 54 sec. East a distance of 342.05 feet to an iron pin found;  
thence North 4 deg. 18 min. 14 sec. East a distance of 21.05 feet to an iron pin found on the North line of the Southwest Quarter of Section 7;  
thence North 85 deg. 27 min. 50 sec. West along said North line a distance of 869.80 feet to the True Place of Beginning, containing 1.724 acres of land, more or less, but subject to all legal highways and easements of record.

Bearings assumed, based on ORV 60 p. 17. Iron pins set with caps "Mawhorr 6690".

July 30, 1999

James D. Mawhorr  
Registered Land Surveyor  
No. 6690

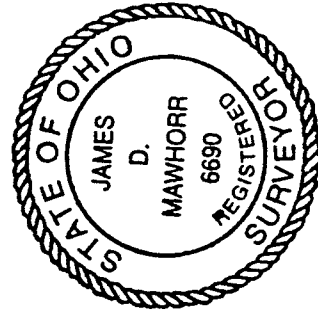

NEW SPLIT  
TAX MAP APPROVED  
INITIAL DATE  
8/1/99

5-171