

# SURVEY PLAT

For David Jacot  
Part Northeast Quarter, Section 15  
Perry Township, T-19, R-19  
Richland County, Ohio

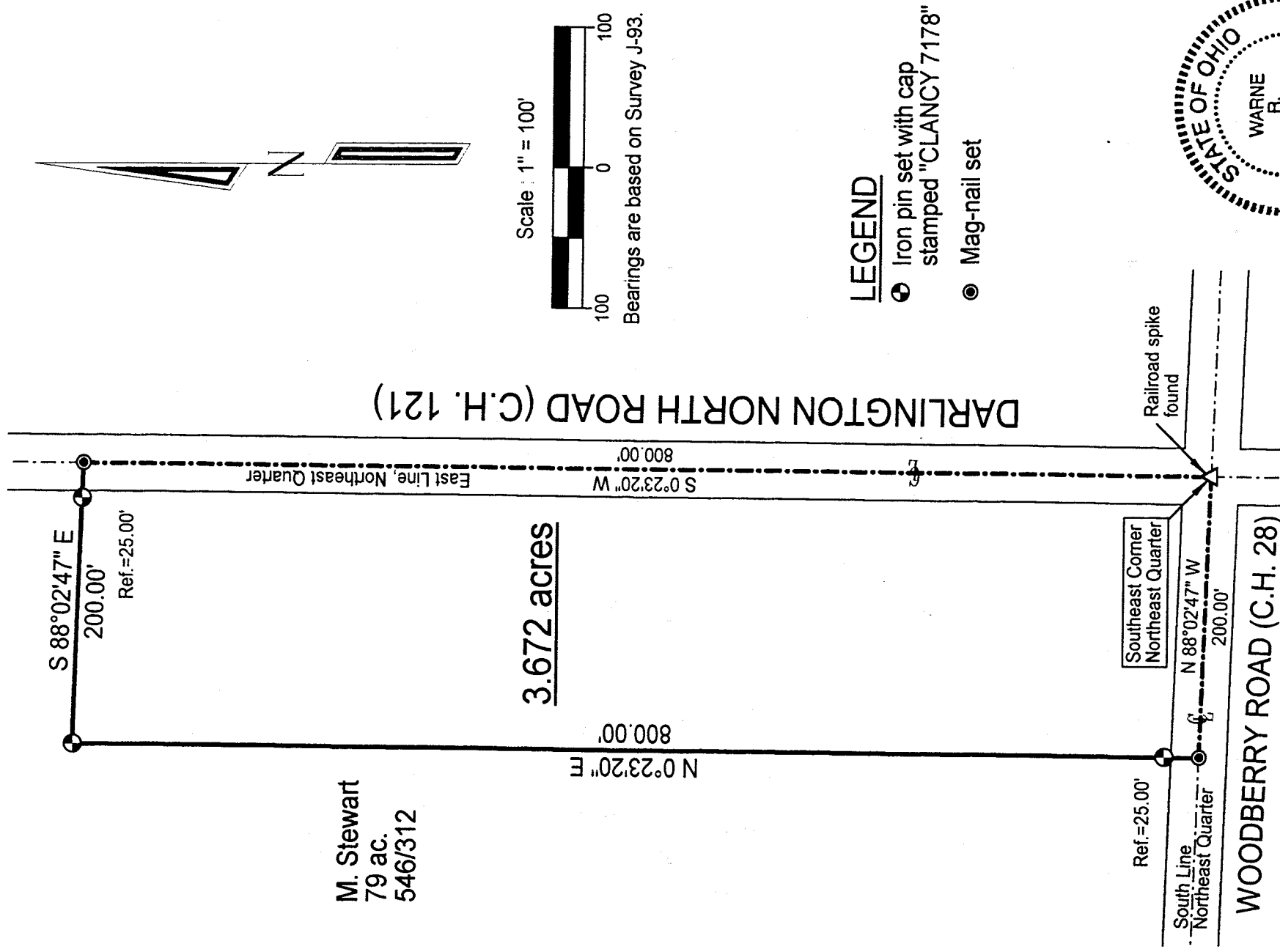

L-160

## LEGEND

- Iron pin set with cap stamped "CLANCY 7178"
- Mag-nail set

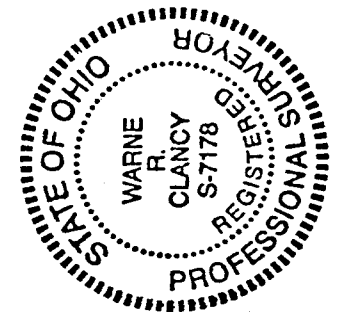

NEW SPLIT  
TAX MAP APPROVED  
8/23/99  
DATE

**APPROVED**  
PERRY TOWNSHIP  
ZONING INSPECTOR

*Bruce Howell*

*Warne R. Clancy*  
Warne R. Clancy  
P.S. #7178

DATE: 8/23/99  
JOB NO.: W072399

7-16

SURVEY DESCRIPTION

**Part Northeast Quarter, Section 15  
Perry Township, T-19, R-19  
Richland County, Ohio**

Situated in the Township of Perry, County of Richland, State of Ohio, and being a part of the Northeast Quarter of Section 15 of Township 19, Range 19, more particularly described as follows:

Beginning for the same at a Railroad spike found marking the southeast corner of said northeast quarter; Thence, North 88 degrees 02 minutes 47 seconds West with the south line of said quarter, the same being the centerline of Woodberry Road (C.H. 28), a distance of 200.00 feet to a Mag-nail set;

Thence, North 00 degrees 23 minutes 20 seconds East, passing an iron pin set for reference at 25.00 feet, a distance of 800.00 feet to an iron pin set;

Thence, South 88 degrees 02 minutes 47 seconds East, passing an iron pin set for reference at 175.00 feet, a distance of 200.00 feet to a Mag-nail set on the east line of said quarter, the same being a point on the centerline of Darlington North Road (C.H. 121);

Thence, South 00 degrees 23 minutes 20 seconds West with said quarter and centerlines, a distance of 800.00 feet to the Place of Beginning, containing 3.672 acres according to survey by Warne R. Clancy, Professional Surveyor #7178, on July 23, 1999.

Iron pins set are #5 rebars with caps stamped "CLANCY 7178".

Bearings are based on Survey J-93.

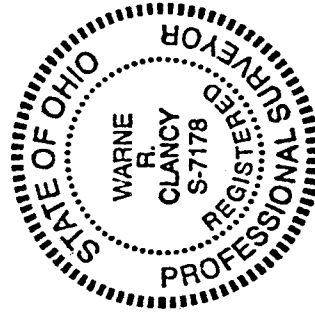

NEW SPLIT  
TAX MAP APPROVED  
INITIAL DATE  
W.R.C. 9.3.99

APPROVED  
PERRY TOWNSHIP  
ZONING INSPECTOR

Bruce Howell

Warne R. Clancy  
Warne R. Clancy  
Professional Surveyor #7178