

9.044 Acres

Situated in the Township of Perry, County of Richland, State of Ohio and being part of the Southeast Quarter of Section 26, Township 19, Range 19 and being more particularly described as follows:

Beginning at a railroad spike found in the northeast corner of said Southeast Quarter, said railroad spike also being in the centerline of Follin Road (T.H. 120);

Thence S 00° 39' 53" E, 389.64 feet along the east line of said Southeast Quarter also being said centerline of Follin Road to a railroad spike set;

Thence S 89° 59' 19" W, 1,002.92 feet to an iron pin set and passing through an iron pin set at 30.00 feet;

Thence N 00° 39' 53" W, 396.02 feet to an iron pin set in the north line of said Southeast Quarter;

Thence S 89° 38' 50" E, 1,003.01 feet along said north line of said Southeast Quarter to the place of beginning, passing through an iron pin found at 985.18 feet and containing 9.044 acres, more or less, and subject to all legal highways and easements of record.

Basis of bearings: Official records volume 415, page 292.

All iron pins set are 5/8" diameter rod with plastic cap stamped "STEVENS 7052".

According to a survey made in August, 1999 by Roger L. Stevens, Ohio Registered Surveyor No. 7052.

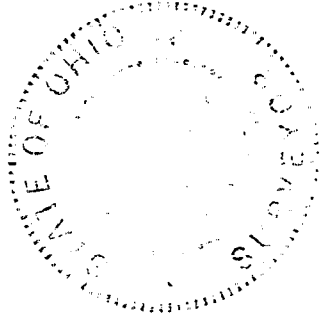

7-159

Roger L. Stevens

Roger L. Stevens
Registered Surveyor No. 7052
SM-18180

APPROVED
PERRY TOWNSHIP
ZONING INSPECTOR

Bruce Howell

**SURVEYOR'S DESCRIPTION FOR
ENOS A. SCHWARTZ**

36.000 Acres

Situated in the Township of Perry, County of Richland, State of Ohio and being part of the Southeast Quarter of Section 26, Township 19, Range 19 and being more particularly described as follows:

Beginning at an iron pin found in the northwest corner of said Southeast Quarter;

Thence S 89° 38' 50" E, 1,644.21 feet along the north line of said Southeast Quarter to an iron pin set;

Thence S 00° 39' 53" E, 396.02 feet to an iron pin set;

thence N 89° 59' 19" E, 1,002.92 feet to a railroad spike set in the east line of said Southeast Quarter also being in the centerline of Follin Road (T.H. 120) and passing through an iron pin set at 972.92 feet;

Thence S 00° 39' 53" E, 150.00 feet along said east line of said Southeast Quarter also being said centerline of Follin Road to a point being the northeast corner of a parcel of land conveyed to Paul A. and Polly E. Byler by official records volume 404, page 501;

Thence S 89° 59' 19" W, 614.00 feet along the north line of said land of Paul A. and Polly E. Byler to an iron pin found in the northwest corner of said land and passing through an iron pin found at 16.36 feet;

Thence S 00° 44' 36" E, 276.41 feet along the west line of said land of Paul A. and Polly E. Byler to an iron pin found in the southwest corner of said land, said iron pin also being in the north line of a parcel of land conveyed to John L. and Mary J. Vigliotti by official records volume 414, page 919;

Thence N 88° 32' 55" W, 2,040.66 feet along said north line of said land of John L. and Mary J. Vigliotti to an iron pin found in the southwest corner of said land, said iron pin also being in the west line of said Southeast Quarter;

Thence N 00° 13' 15" W, 780.73 feet along said west line of said Southeast Quarter to the place of beginning, and containing 36.000 acres, more or less, and subject to all legal highways and easements of record.

Basis of bearings: Official records volume 415, page 292.

All iron pins set are 5/8" diameter rod with plastic cap stamped "STEVENS 7052".

According to a survey made in August, 1999 by Roger L. Stevens, Ohio Registered Surveyor No. 7052.

4159



L-159

SURVEY FOR ENOS A. SCHWARTZ

B.R. LEWIS
D.V.-498 P.-92

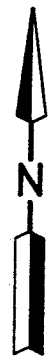
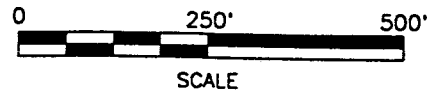

ALLEN E. & ELIZABETH E. FISHER
D.V.-734 P.-265

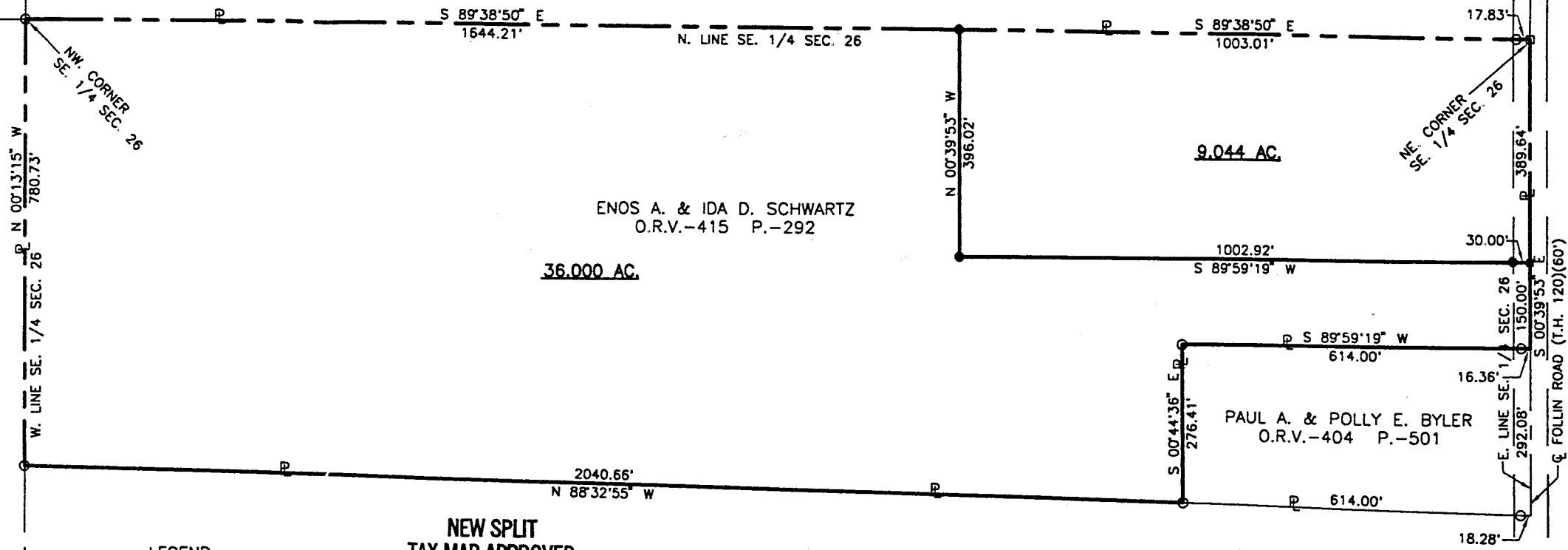

LEGEND

- IRON PIN FOUND
- RAILROAD SPIKE FOUND
- RAILROAD SPIKE SET
- IRON PIN SET, 5/8" DIA. ROD WITH PLASTIC CAP STAMPED "STEVENS 7052"

Distances shown hereon are expressed in feet and decimal parts thereof.
Basis of Bearings: Official Records Volume 415, Page 292.

CERTIFICATION: I hereby certify that the foregoing survey was prepared from actual field measurements, in accordance with Chapter 4733-37, Ohio Administration Code.

NEW SPLIT
TAX MAP APPROVED

Initial: *JS* Date: *8/26/99*

JOHN L. & MARY J. VIGLIOTTI
O.R.V.-414 P.-919

NEW SURVEY
OF EXISTING PARCEL
TAX MAP APPROVED

Initial: *JS* Date: *8/26/99*

APPROVED
PERRY TOWNSHIP
ZONING INSPECTOR
Bruce Howell

PART OF THE SE. 1/4 OF
SEC. 26, T-19, R-19,
PERRY TWP., RICHLAND
CO., OHIO.

Roger L. Stevens
Roger L. Stevens, P.S. #7052 Date 8-15-99 SM-1818

SHAFFER, JOHNSTON, LICHTENWALTER
& ASSOCIATES, INC.

CONSULTING ENGINEERS - SURVEYORS
MANSFIELD OHIO WOOSTER