

# PLAT OF SURVEY FOR Larry G. Blunk Lybarger

SECTION 22 LOT # \_\_\_\_\_  
 TOWNSHIP 22 CITY / VILLAGE \_\_\_\_\_  
 RANGE 17 Jackson TOWNSHIP \_\_\_\_\_  
 QUARTER S.W. Richland COUNTY, OHIO \_\_\_\_\_

**LEGEND:**

- ▲ - P.K. NAIL FOUND
- △ - P.K. NAIL SET
- - RAILROAD SPIKE FOUND
- - RAILROAD SPIKE SET
- - FENCE POST FOUND
- - IRON PIN FOUND
- - IRON PIN SET - CAPPEC BLUNK 6320 "

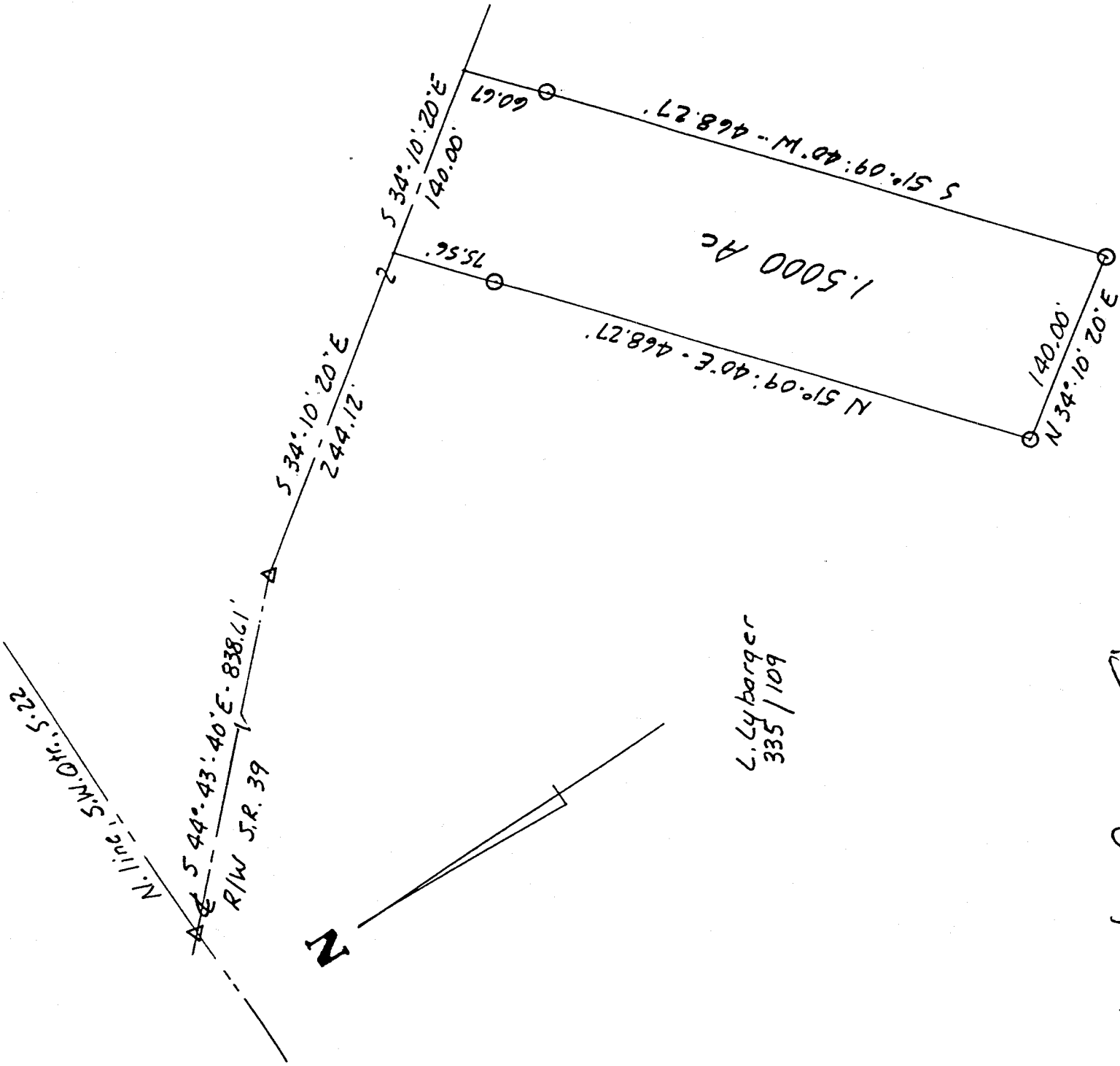

Approved: Craig A Blunk  
Blunk Jackson Trap Zoning Inspector

NEW SPLIT  
 TAX MAP APPROVED  
 INITIAL GLB DATE 8-6-99

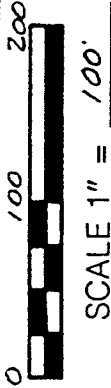

BASIS OF BEARINGS: R.C.-39-(4.53-13.54), R/W Plan

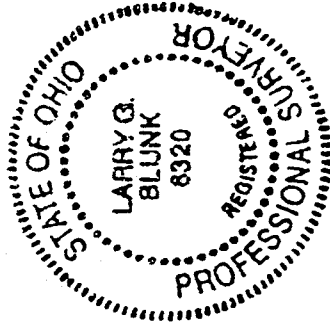

I HEREBY CERTIFY THAT THE ABOVE PLAT AND THE FIELD SURVEY IT REPRESENTS ARE TRUE TO THE BEST OF MY KNOWLEDGE

Larry G. Blunk  
 LARRY G. BLUNK  
 PROFESSIONAL SURVEYOR # 6320

8-6-99  
 DATE

DESCRIPTION  
FOR  
LEMUEL LYBARGER

Located in the Township of Jackson, County of Richland, State of Ohio and being a part of the Southwest Quarter of Section 22, Township 22, Range 19 and more particularly described as follows:

Beginning at a pk nail set on the north line of the Southwest Quarter of Section 22 with its intersection with the centerline of right-of-way of S.R. 39.

Thence S 44 degrees 43' 40" E along the centerline of right-of-way of S.R. 39 a distance of 838.61 feet to a pk nail set.

Thence S 34 degrees 10' 20" E along the centerline of right-of-way of S.R. 39 a distance of 244.12 feet to the True Place of Beginning, referenced by an iron pin set S 51 degrees 09' 40" W 75.56 feet.

Thence continuing S 34 degrees 10' 20" E along the centerline of right-of-way of S.R. 39 a distance of 140.00 feet, referenced by an iron pin set S 51 degrees 09' 40" W - 60.67 feet.

Thence S 51 degrees 09' 40" W passing thru an iron pin set at 60.67 feet a total distance of 468.27 feet to an iron pin set.

Thence N 34 degrees 10' 20" W a distance of 140.00 feet to an iron pin set.

Thence N 51 degrees 09' 40" E passing thru an iron pin set at 392.71 feet a total distance of 468.27 feet to the True Place of Beginning and containing 1.5000 acres more or less but subject to all legal highways also all easements of record.

Basis of Bearings: RIC-39-(4.53-13.54), RIGHT OF WAY PLAN.

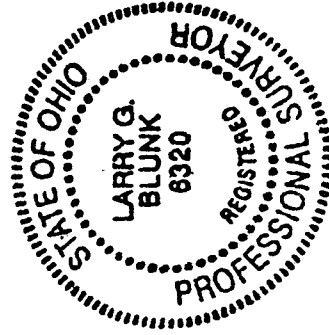

*Larry G. Blunk*  
Larry G. Blunk, P.S. 6320  
August 6 1999

NEW SPLIT  
TAX MAP APPROVED  
INITIAL DATE  
JTB 8/2/99

L-157