

L-151

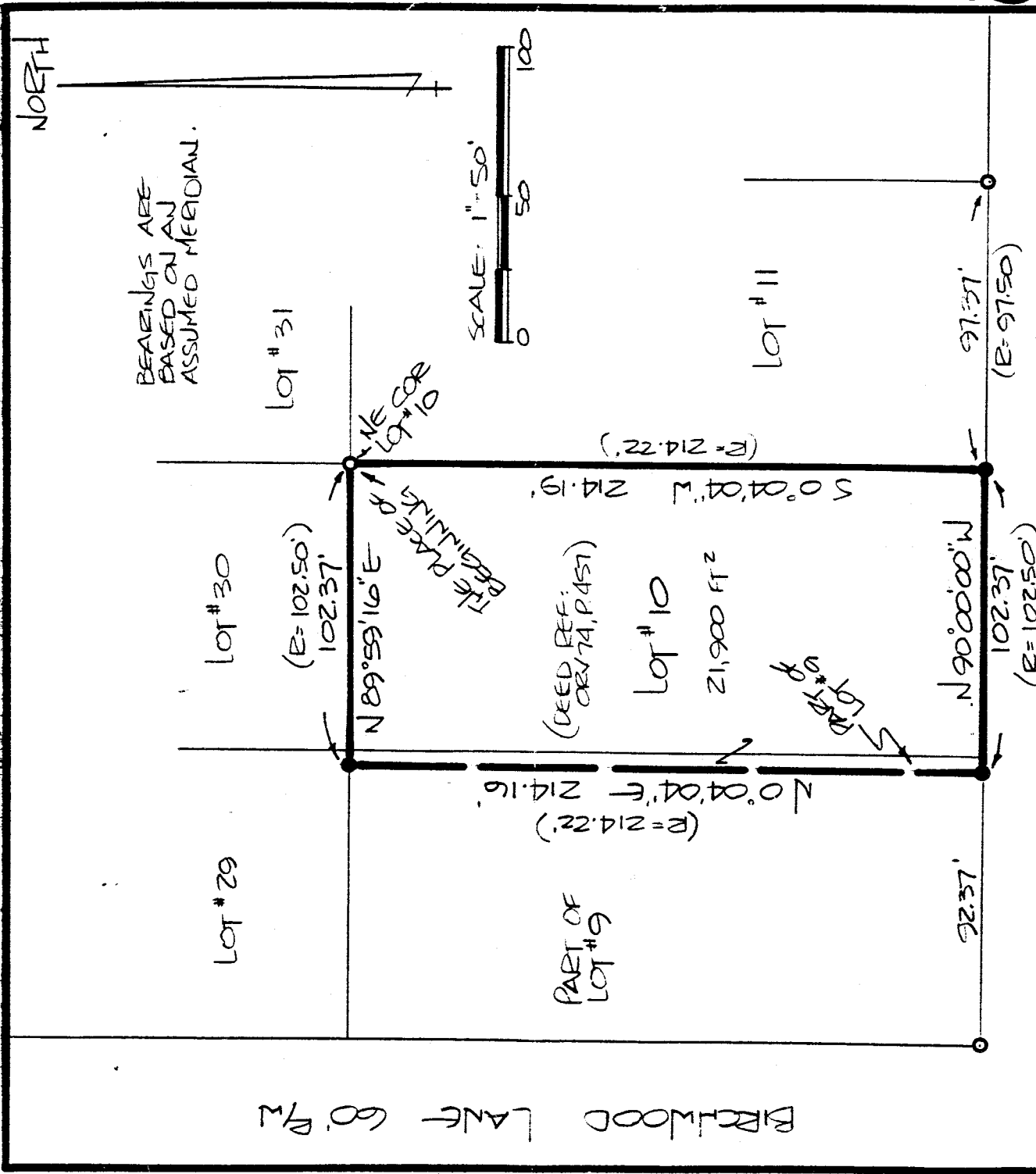

NEW SURVEY
OF EXISTING PARCEL
TAX MAP APPROVED

E.A.N. 9-24-91
INITIAL DATE

DRA 9-24-91
INITIAL DATE
TRANSFER APPROV
JACK REINER
RICHLAND CO. A.I.P.

Douglas C. Seiler 9/24/91

SURVEY BY: DOUGLAS C. SEILER
REG. SURVEYOR NO. 6869
52 1/2 N. MAIN ST.
MANSFIELD, OHIO
(419) 525-3644

PLAT REFERENCE: VOL 19, P. 101

"E" INDICATES RECCED DISTANCE
SHORTAGE FROM SE COR. LOT # 11 TO
SW COR. LOT # 9 WAS CREATED.

SURVEY PLAT	
J. & E. BINDER	
LOT N ^o 10 & PART OF LOT N ^o 9 SOUTH-LEEN ESTATES N ^o 1 WASHINGTON TWP, RICHLAND CO., OHIO	
DATE: SEPT-24, 1991	SCALE: 1" = 50'
DENY. N ^o .	DENY. BY: JCS