

CITY OF MANSFIELD
 COUNTY OF RICHLAND
 STATE OF OHIO

L-146

DAVIDSON ST. 60'

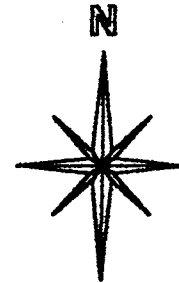

BASIS OF BEARINGS:
 ASSUMED

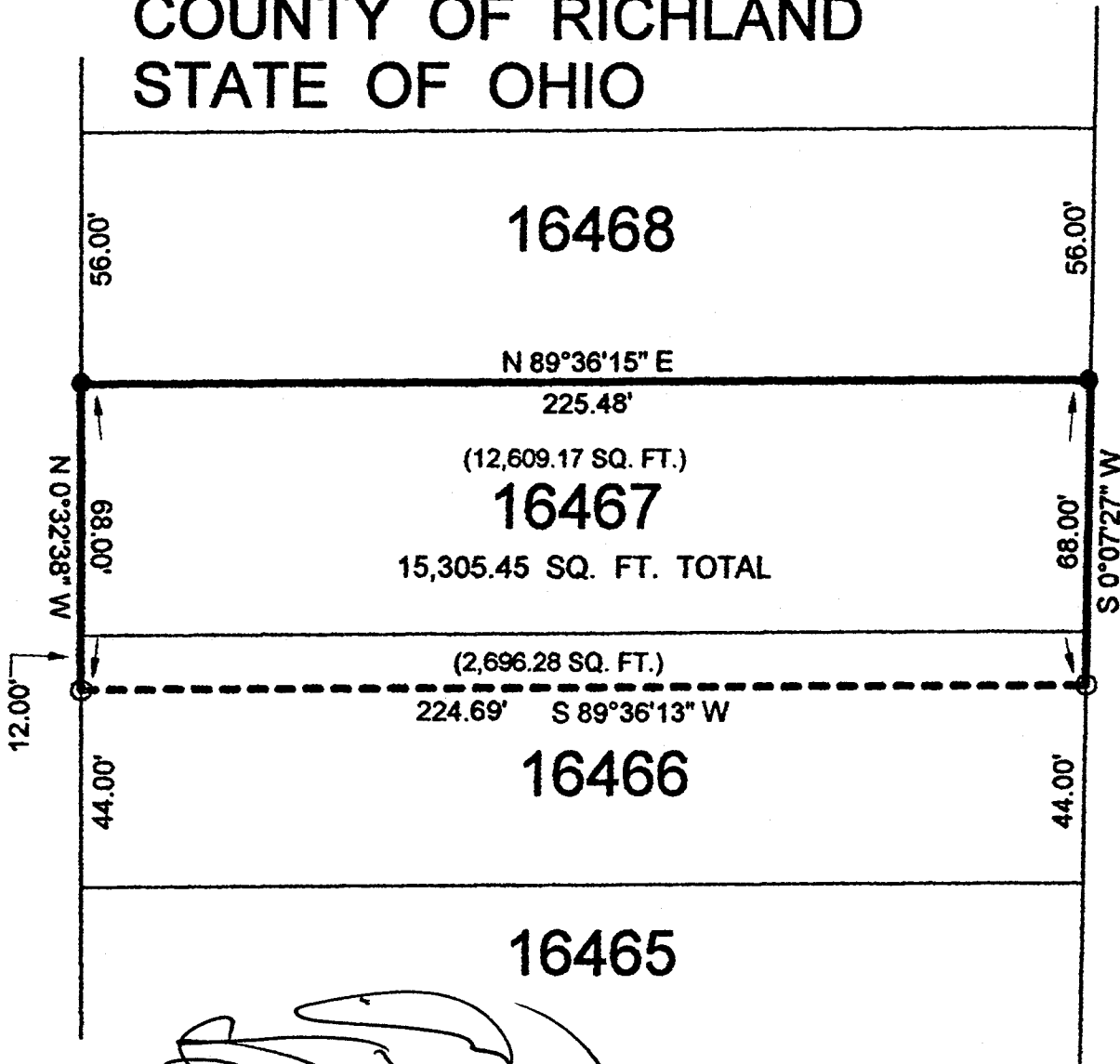

LEGEND:

- - 5/8 INCH REBAR W/CAP STAMPED "PS 7016" SET
- - EXISTING IRON PIN

NEW SURVEY
 OF EXISTING PARCEL
 TAX MAP APPROVED
 INITIAL DATE

THIS PLAT REPRESENT AN
 ACTUAL FIELD SURVEY BY STEVEN H.
 RIEDEL OHIO SURVEYOR 7016
 AUGUST 12, 1999
 MA16467

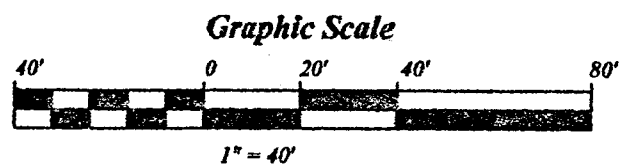

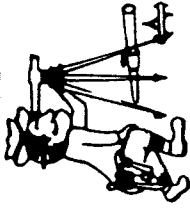

Riedel Land Surveying Company

712 N. Henry St.
Crestline, Ohio 44827

Phone (419) 683-1951

August 10, 1999

Tooman Property (445 Davidson St.)
ma16467

Being known as Inlot 16467 and part of Inlot 16466 of the new and revised numbers of the City of Mansfield, County of Richland, State of Ohio and being more fully described as follows:

Beginning at an existing iron pin at the Northwest corner of Inlot 16467;

thence running North 89 deg. 36 min. 15 sec. East along the North line of said Inlot for 225.48 feet to an existing iron pin at the Northeast corner of Inlot 16467;

thence turning and running South 00 deg. 07 min. 27 sec. West along the East line of Inlots 16467 and 16466 for 68.00 feet to a 5/8 inch rebar set;

thence turning and running South 89 deg. 36 min. 13 sec. West for 224.69 feet to a 5/8 inch rebar set on the West line of Inlot 16466;

thence turning and running North 00 deg. 32 min. 38 sec. West along the West line of Inlots 16466 and 16467 (also being the East line of Davidson Street) for 68.00 feet to the place of beginning.

All 5/8 inch rebars set have a plastic cap stamped "PS 7016".

The above described parcel has a calculated area of 15,305.45 square feet of land (12,609.17 square feet being in Inlot 16467 and 2,696.28 square feet being in Inlot 16466) according to a survey made on August 12, 1999 by Steven H. Riedel, Ohio surveyor 7016.

Basis of Bearings: Assumed

NEW SURVEY
OF EXISTING PARCEL
TAX MAP APPROVED
INITIAL DATE
S.H. Riedel
8/12/99

1-146