

# SURVEY PLAT

L-144

For Dennis Weeks  
Lot #768 - Village of Ontario  
Plat Volume 12, Page 10  
Richland County, Ohio

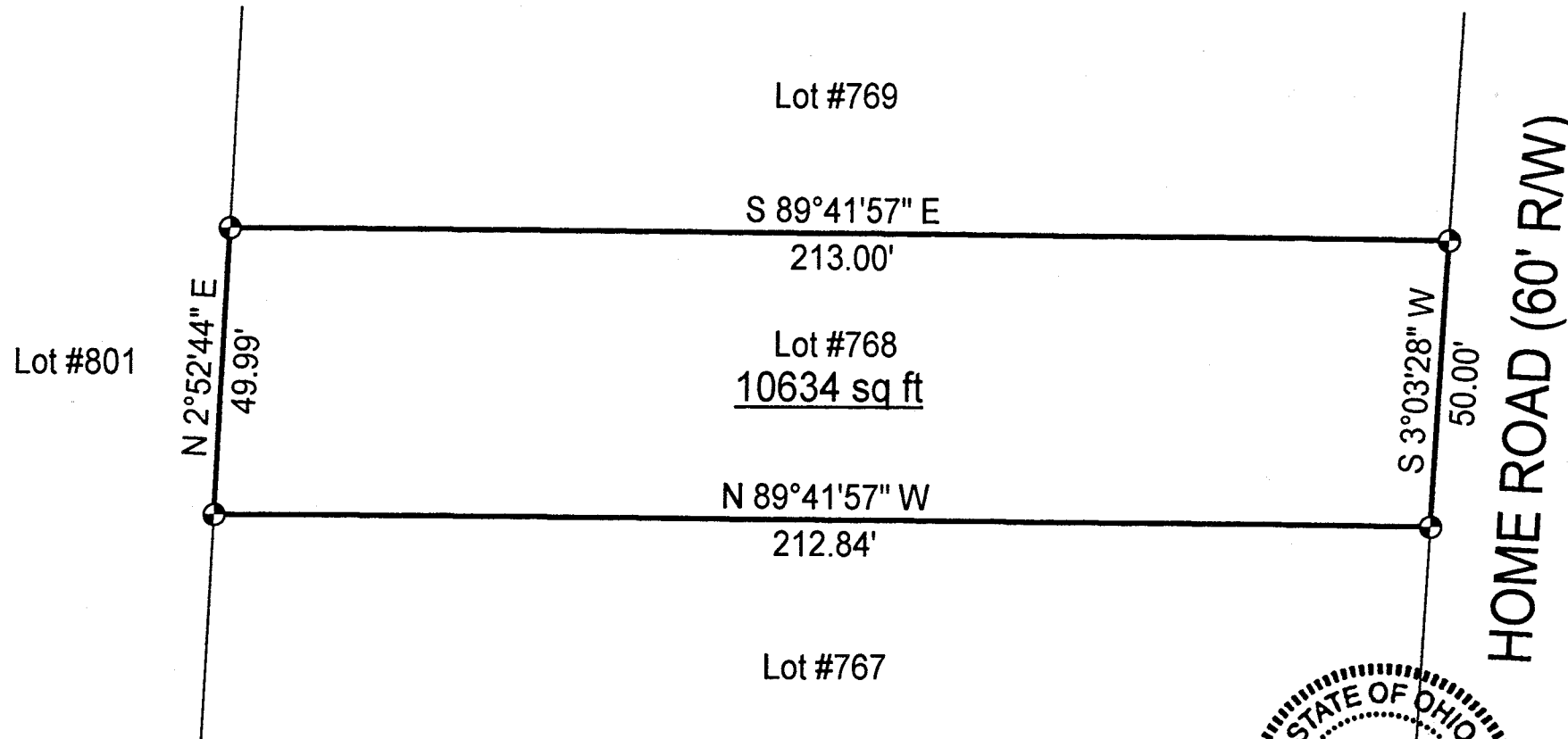

Scale : 1" = 30'

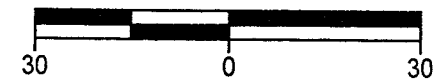

Bearings are based on  
Centerline Survey Plat - North  
Home Road.

## LEGEND

- Iron pin set with cap stamped  
"CLANCY 7178"

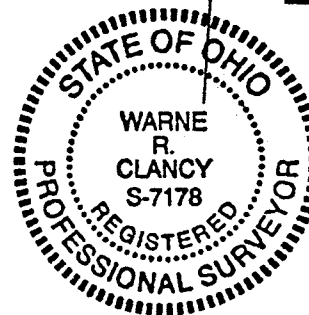

NEW SURVEY  
OF EXISTING PARCEL  
TAX MAP APPROVED  
8/10/99  
INITIAL DATE

*Warne R. Clancy*  
Warne R. Clancy P.S. #7178

DATE: 8/10/99

JOB NO.: W072999

## SURVEY DESCRIPTION

Lot #768 - Village of Ontario  
Plat Volume 12, Page 10  
Richland County, Ohio

Situated in the Village of Ontario, County of Richland, State of Ohio, and being Lot #768 of the consecutively numbered lots of said Village as recorded in Plat Volume 12, Page 10 of the plat records of said County, more particularly described as follows:

Beginning for the same at an iron pin set marking the northeast corner of said Lot #768, the same being a point on the west right-of-way line of Home Road (60' R/W);

Thence, South 03 degrees 03 minutes 28 seconds West with said west right-of-way line, a distance of 50.00 feet to an iron pin set marking the southeast corner of said lot;

Thence, North 89 degrees 41 minutes 57 seconds West with the south line of said lot, a distance of 212.84 feet to an iron pin set marking the southwest corner thereof;

Thence, North 02 degrees 52 minutes 44 minutes East with the west line of said lot, a distance of 49.99 feet to an iron pin set marking the northwest corner thereof;

Thence, South 89 degrees 41 minutes 57 seconds East with the north line of said lot, a distance of 213.00 feet to the Place of Beginning, containing 10,634 square feet according to survey by Warne R. Clancy, Professional Surveyor #7178, on July 29, 1999.

Iron pins set are #5 rebars with caps stamped "CLANCY 7178".

Bearings are based on Centerline Survey Plat - North Home Road.

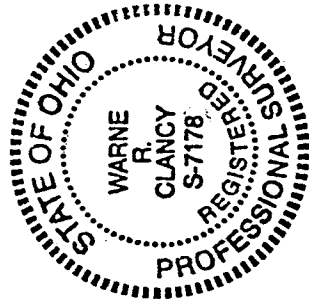

  
Warne R. Clancy  
Professional Surveyor #7178

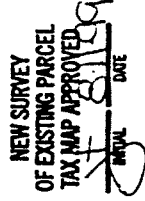

7-144