

L-138

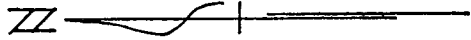
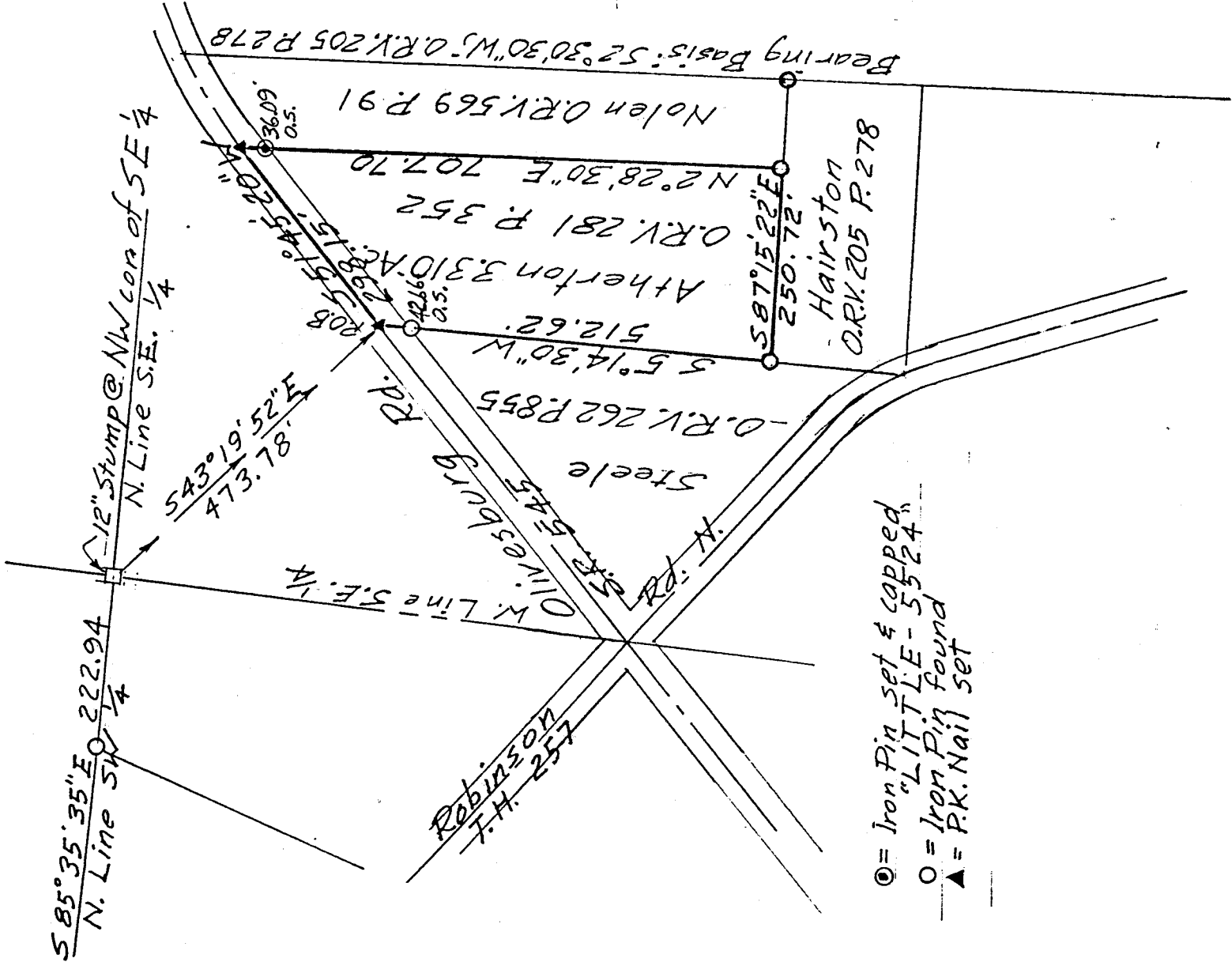

Scale: 1" = 200'

NEW SURVEY  
OF EXISTING PARCEL  
TAX MAP APPROVED  
INITIAL DATE  
R.M.L. 8-6-99

- ⊙ = Iron Pin set & capped
- = "LITTLE" - 5524"
- ▲ = Iron Pin found
- ▲ = P.K. Nail set

DESCRIPTION OF SURVEY FOR REBECCA WILLIAMS

PART OF SE 1/4 SECTION 24  
TOWNSHIP 22 RANGE 18  
WELLER TOWNSHIP  
RICHLAND COUNTY, OHIO

*Robert M. Little*  
Robert M. Little  
Registered Surveyor # Ohio 5524  
August 4, 1999



ROBERT M. LITTLE  
PROFESSIONAL SURVEYOR AND ENGINEER

67 Redwood Rd., Mansfield, Ohio, 44707  
Phone 419 / 756-5056

DESCRIPTION OF SURVEY FOR REBECCA WILLIAMS

PART OF SE 1/4 SECTION 24  
TOWNSHIP 22 RANGE 18  
WELLER TOWNSHIP  
RICHLAND COUNTY, OHIO

Situated in the Township of Weller, County of Richland, State of Ohio and being a part of the Southeast Quarter of Section 24, Township 22, Range 24, and being more particularly described as follows:

Starting at a 12 inch tree stump marking the northwest corner of said southeast quarter of Section 24;

Thence South 43° 19' 52" East a distance of 473.78 feet to a P.K. nail, set, in the centerline of Olivesburg Road, S.R. 545, marking the TRUE POINT OF BEGINNING of lands herein described;

Thence South 05° 14' 30" West a distance of 512.62 feet to an iron pin, found, after passing an iron pin, found, at 42.66 feet, said course being with the east line of lands conveyed to Steele in Official Record Volume 262 Page 855;

Thence South 87° 15' 22" East a distance of 250.72 feet to an iron pin, found, said course being with the north line of lands conveyed to Hairston in Official Record Volume 205 Page 278;

Thence North 02° 28' 30" East a distance of 707.70 feet to a P.K. nail, set, after passing an iron pin, set and capped, 36.09 feet southerly of said P.K. nail, at said bearing, said course being with the west line of lands conveyed to Nolen in Official Record Volume 569 Page 91 ;

Thence South 51° 45' 20" West a distance of 298.15 feet to the point of beginning, said course being with the centerline of Olivesburg Road;

Containing 3.310 acres of land, more or less, but subject to an easement for S.R. 545 and all other easements of record.

Bearing basis: The east line of lands conveyed to Hairston, called South 2° 30' 30" West in Official Record Volume 205 Page 278.

Robert M. Little  
Registered Surveyor # Ohio 5524  
August 4, 1999

*Robert M. Little*

file Wms

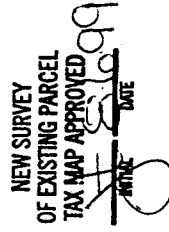

L-138