

PLAT OF SURVEY FOR

S. & J. Lindhout

SECTION _____ LOT # 8621 & Pt. 8620, V-13, P-10

TOWNSHIP _____ Mansfield CITY / VILLAGE

RANGE _____ TOWNSHIP

QUARTER _____ Richland COUNTY, OHIO

LEGEND:

- ▲ -- P.K. NAIL FOUND
- △ -- P.K. NAIL SET
- -- RAILROAD SPIKE FOUND
- -- RAILROAD SPIKE SET
- -- FENCE POST FOUND
- -- IRON PIN FOUND
- -- IRON PIN SET - CAPPED
- BLUNK 6320 "

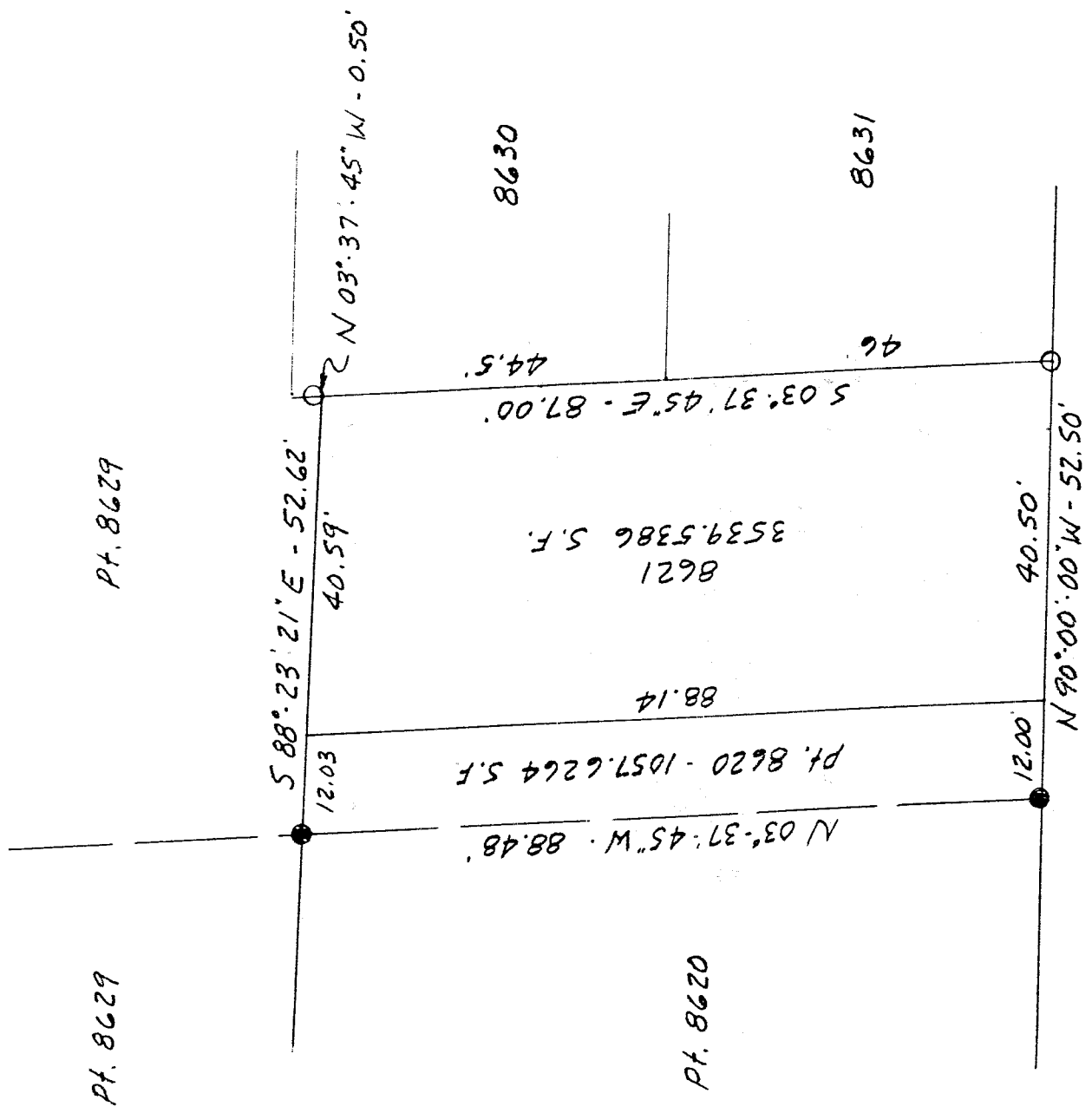

NEW SURVEY
OF EXISTING PARCEL
THIS MAP APPROVED
[Signature]
8-5-99

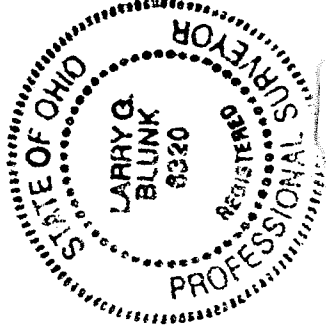
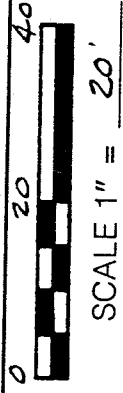

BASIS OF BEARINGS: *Bearings are to an assumed azimuth and are used to denote angles only*

I HEREBY CERTIFY THAT THE ABOVE PLAT AND THE FIELD SURVEY IT REPRESENTS ARE TRUE TO THE BEST OF MY KNOWLEDGE

[Signature]
LARRY G. BLUNK
PROFESSIONAL

REG. NO. 6320

8-5-99

DATE

Mendota St. 50'

DESCRIPTION
FOR

S. & T. LINDHOUT

Located in the City of Mansfield, County of Richland, State of Ohio and being Lot Number 8621 and a part of Lot Number 8620 as recorded in Volume 13, Page 10 of the Richland County Plat Records and more particularly described as follows:

Beginning at an iron pin set in the Southeast Corner of Lot Number 8621.

Thence N 90 degrees 00' 00" W along the south line of Lot Numbers 8621 and 8620 a distance of 52.50 feet to an iron pin found.

Thence N 03 degrees 37' 45" W a distance of 88.48 feet to an iron pin found on the north line of Lot Number 8620.

Thence S 88 degrees 23' 21" E along the north line of Lot Numbers 8620 and 8621 a distance of 52.62 feet to the Northeast Corner of Lot Number 8621 referenced by an iron pin set N 03 degrees 37' 45" W - 0.50 feet.

Thence S 03 degrees 37' 45" E along the east line of Lot Number 8621 a distance of 87.00 feet to the place of beginning and containing 4597.1650 square feet in all of which 1057.6264 square feet are in a part of Lot Number 8620 and 3539.5386 square feet are in Lot Number 8621 but subject to all legal highways also all easements of record.

Basis of Bearings: Bearings are to an assumed azimuth and are used to denote angles only.

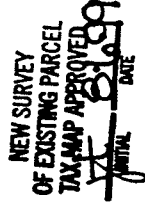
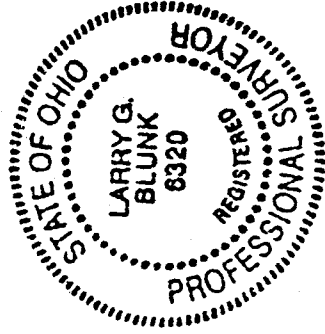

Larry G. Blunk
Larry G. Blunk, P.S. 6320
August 5, 1999

L-137