

PLAT OF PROPERTY SURVEY

R. & N. HAYMOND

F A R N U M

~~FREEMAN~~ TO REEDER

PART OF THE NORTHEAST QUARTER, SECTION SIX (6)  
TOWNSHIP TWENTY-THREE (23), RANGE EIGHTEEN (18)  
BLOOMINGGROVE TOWNSHIP, RICHLAND COUNTY, OHIO

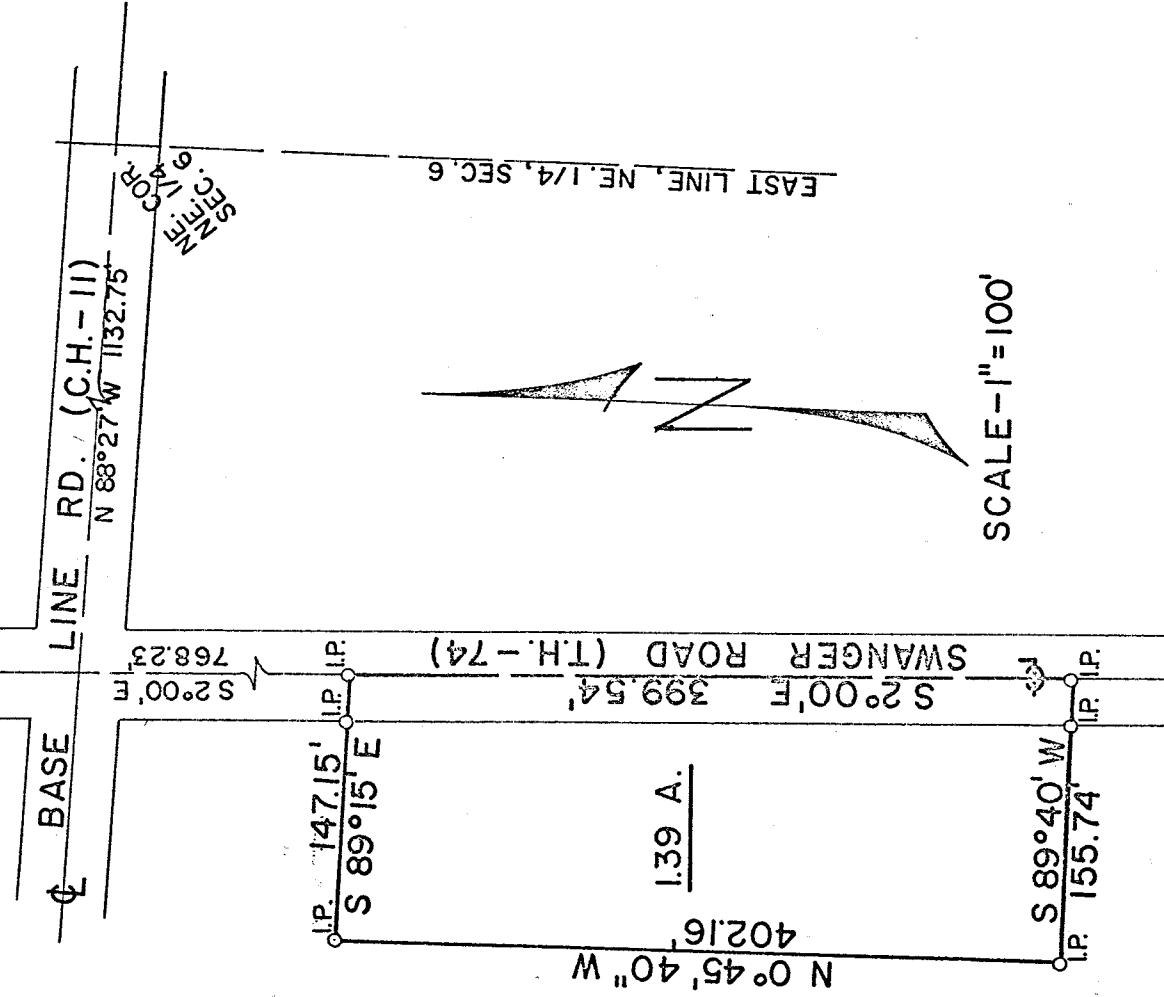

L-135

DESCRIPTION: Being part of the northeast quarter of section six (6), Township twenty-three (23), Range eighteen (18), Bloominggrove Township, Richland County, Ohio and being more particularly described as follows: Beginning for the same at a point in the centerline of Base Line Road (C.H. No. 11) which is the northeast corner of the northeast quarter of said section; thence N 88°27' W along the centerline of Base Line Road a distance of 1,132.75 feet to a point on the intersection of the centerlines of Base Line Road and Swanger Road; thence S 2°00' E along the centerline of Swanger Road a distance of 768.23 feet to an iron pipe which is the real point of beginning of the parcel herein described; thence continuing S 2°00' W along the centerline of Swanger Road a distance of 399.54 feet to an iron pipe; thence S 89°40' W a distance of 155.74 feet to an iron pipe; thence N 0°45'40" W a distance of 402.16 feet to an iron pipe; thence S 89°15' E a distance of 147.15 feet to the true place of beginning and containing 1.39 acres more or less but subject to all legal easements and public right-of-ways now on record.

Certification: I hereby certify that a survey of the above parcel has been made and iron pipe placed as indicated.

*Fred E. Krocka*  
Fred E. Krocka  
Ohio Registered Surveyor No. 3702  
Date: August 11, 1969