

L-127

NOTE - ALL BEARINGS ARE ASSUMED FOR PURPOSES OF THIS SURVEY THIS SURVEY CLOSES TO LESS THAN 1:10,000

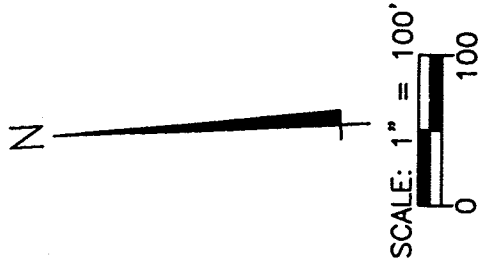

CURVE AA:  
 $\Delta = 09^{\circ}39'54''$   
 $R = 886.04'$   
 $L = 149.46'$   
 CH. DIST. 149.28'  
 CH. BRG.  $S34^{\circ}35'34''E$

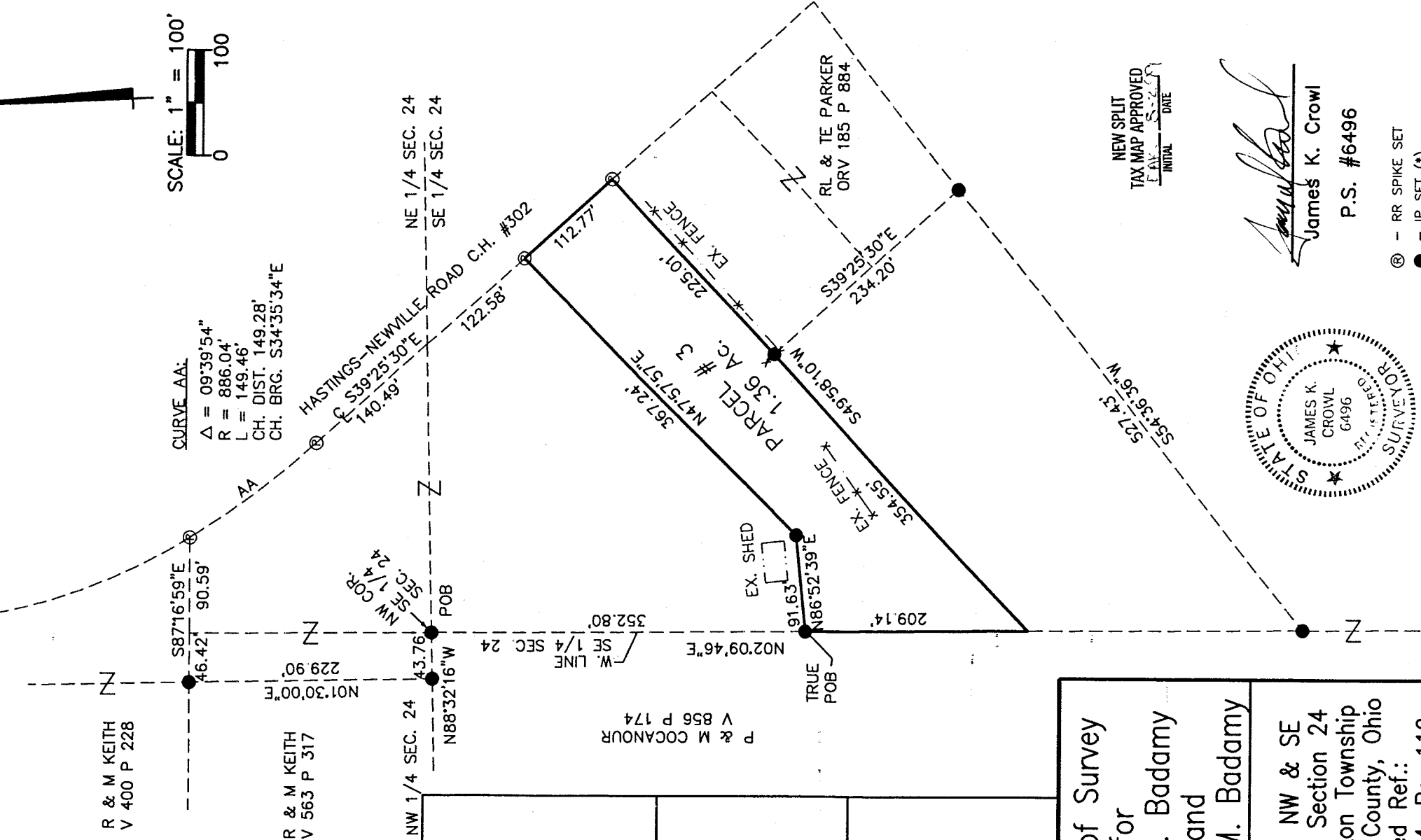

NEW SPLIT  
 TAX MAP APPROVED  
 DATE: 5-2-99  
 INITIAL: JLD

*James K. Crowl*  
 James K. Crowl  
 P.S. #6496

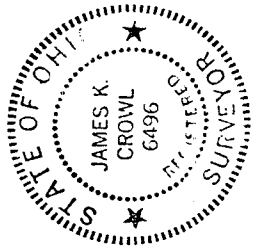

- ⊕ - RR SPIKE SET
- - IP SET (\*)
- ⊗ - PK Nail Set
- \* - ALL PINS MARKED SET CAPPED WITH PLASTIC CAP "JKC PS#6496"

AREA TABLE	
AREA	1.36 AC. (59,182.93 S.F.)
PARCEL NUMBER	
PARCEL	PARCEL # 3

Plat of Survey  
 for  
 J. & M. Badamy  
 and  
 M. & M. Badamy

Pt. NE, NW & SE  
 Qtrs. of Section 24  
 Washington Township  
 Richland County, Ohio  
 Deed Ref.:  
 Vol. 724, Pg. 112

Sheet 2/2 July 30, 1999

DRAFTED BY JLD

Parcel #3

Being part of the Southeast Quarter of Section 24, beginning at an iron pin set at the northwest corner of said Quarter Section; thence South 2°09'46" West 352.80 feet along the west line of said Quarter Section to an iron pin set at the true place of beginning; thence North 86°52'39" East 91.63 feet along the south line of Parcel #1 to an iron pin set; thence North 47°57'57" East 367.24 feet along the south line of Parcel #1 to a railroad spike set in the centerline of Hastings-Newville Road C.H. #302; thence South 39°25'30" East 112.77 feet along the centerline of said highway to a railroad spike set; thence South 49°58'10" West 225.01 feet along the north line of R. L. & T. E. Parker to an iron pin set; thence South 49°58'10" West 354.55 feet to a point on the west line of said Quarter Section; thence North 2°09'46" East 209.14 feet along the west line of said Quarter Section to the true place of beginning, containing 1.36 acres, more or less, according to survey July 30, 1999 by James K. Crowl, Registered Surveyor #6496, but subject to all legal highways and easements of record.

The grantees, their heirs and assigns do hereby covenant and agree that the land described as Parcel #3 in this instrument or any portion thereof does not constitute a principal building site under applicable zoning.

NEW SPLIT  
TAX MAP APPROVED  
EAX 8-2-99  
INITIAL DATE

L-127

L-127

NOTE - ALL BEARINGS ARE ASSUMED FOR PURPOSES OF THIS SURVEY  
THIS SURVEY CLOSES TO LESS THAN 1:10,000



SCALE: 1" = 100'  
0 100

CURVE AA:  
Δ = 09°39'54"  
R = 886.04'  
L = 149.46'  
CH. DIST. 149.28'  
CH. BRG. S34°35'34"E

R & M KEITH  
V 400 P 228

R & M KEITH  
V 563 P 317

NW 1/4 SEC. 24

NE 1/4 SEC. 24  
SE 1/4 SEC. 24

HASTINGS-NEWVILLE ROAD C.H. #302  
S39°25'30"E  
140.49'

N88°32'16"W  
43.76'

N01°30'00"E  
229.90'

S87°16'59"E  
46.42'

90.59'

W. LINE  
SE 1/4 SEC. 24  
352.80'

P & M COCANOUR  
V 856 P 174

AREA TABLE	
AREA	1.36 AC. (59,182.93 S.F.)
PARCEL NUMBER	
PARCEL	PARCEL # 3

112.77'

PARCEL # 3  
1.36 AC.  
N47°57'57"E  
367.24'

EX. SHED  
91.65'

TRUE POB  
N02°09'46"E  
209.14'

EX. FENCE  
S54°55'10"W  
354.55'

EX. FENCE  
N25°01'22"E  
225.01'

RL & TE PARKER  
ORV 185 P 884

EX. FENCE  
S49°58'10"W  
549.58'

EX. FENCE  
S54°36'36"W  
527.42'

Plat of Survey  
for  
J. & M. Badamy  
and  
M. & M. Badamy

Pt. NE, NW & SE  
Qtrs. of Section 24  
Washington Township  
Richland County, Ohio  
Deed Ref.:  
Vol. 724, Pg. 112

Sheet 2/2 July 30, 1999

DRAFTED BY JLD

NEW SPLIT  
TAX MAP APPROVED  
LAW S-22-99  
INITIAL DATE

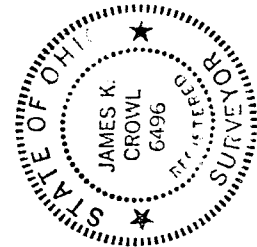

*James K. Crowl*  
James K. Crowl  
P.S. #6496

- ⊙ - RR SPIKE SET
- - IP SET (\*)
- ⊗ - PK Nail Set
- \* - ALL PINS MARKED SET CAPPED WITH PLASTIC CAP "JKC PS#6496"