

L-124

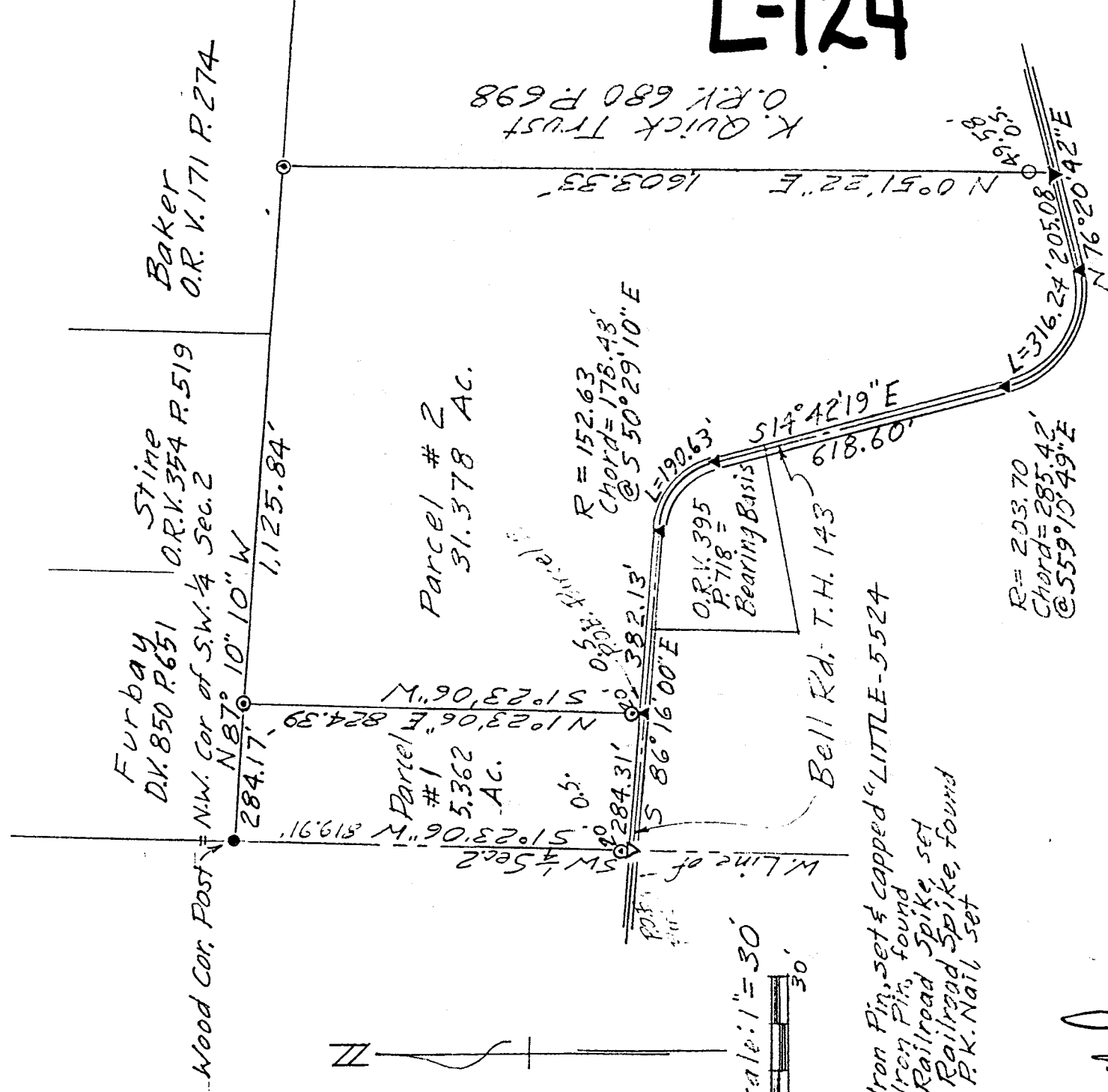

Scale: 1" = 30'

- ⊙ = Iron Pin, set & capped "LITTLE-5524"
- = Iron Pins found
- ▼ = Railroad Spike, set
- ▽ = Railroad Spike, found
- ▲ = P.K. Nail, set

*Checked -
Pomeroy
7-29-99*

DESCRIPTION OF SURVEY FOR W. & C. NOBLE

PART OF SW 1/4 SECTION 02
TOWNSHIP 20 RANGE 19
TROY TOWNSHIP
RICHLAND COUNTY, OHIO

Robert M. Little

Robert M. Little
Registered Surveyor # Ohio 5524
July 18, 1999



*Michael
Deems
7-28-99*

ROBERT M. LITTLE
PROFESSIONAL SURVEYOR AND ENGINEER

47 Redwood Rd., Mansfield, Ohio. 44907
Phone 419 / 756-5056

DESCRIPTION OF SURVEY FOR W. & C. NOBLE

PARCEL # ONE

PART OF SW 1/4 SECTION 02
TOWNSHIP 20 RANGE 19
TROY TOWNSHIP
RICHLAND COUNTY, OHIO

Situated in the Township of Troy, County of Richland, State of Ohio and being a part of the Southwest Quarter of Section 02, Township 20, Range 19, and being more particularly described as follows:

Beginning at a railroad spike, found, marking the intersection of the west line of said quarter and the centerline of Bell Road, T.H. 143;

Thence South 86° 16' 00" East a distance of 284.31 feet to a P.K. Nail, set, said course being with the centerline of said road;

Thence North 01° 23' 06" East a distance of 824.39 feet to an iron pin, set and capped, after passing an iron pin, set and capped, at 20.00 feet;

Thence North 87° 10' 10" West a distance of 284.17 feet to a corner fence post, found, said course being with the south line of lands conveyed to Furbay in Deed Volume 850, Page 651;

Thence South 01° 23' 06" West a distance of 819.91 feet to the point of beginning, after passing an iron pin, set and capped, 20.00 feet northerly of said point of beginning, at said bearing, said course being with the west line of said quarter;

Containing 5.362 acres of land, more or less, but subject to an easement for Bell Road and all other easements of record.

Bearing basis: The bearings of Bell Road as described in Official Record Volume 395 Page 718.

Robert M. Little

Robert M. Little
Registered Surveyor # Ohio 5524
July 19, 1999

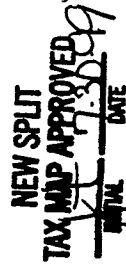
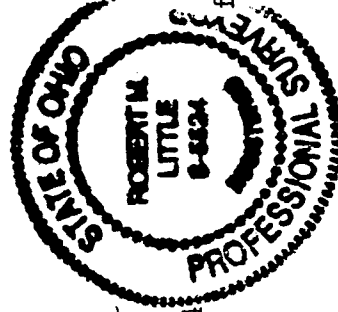

file Noble

L-124

*Michael
P. Little
7-29-99*

ROBERT M. LITTLE
PROFESSIONAL SURVEYOR AND ENGINEER

67 Redwood Rd., Mansfield, Ohio, 44907
Phone 419 / 754-5056

DESCRIPTION OF SURVEY FOR W. & C. NOBLE

PARCEL # TWO

PART OF SW 1/4 SECTION 02
TOWNSHIP 20 RANGE 19
TROY TOWNSHIP
RICHLAND COUNTY, OHIO

Situated in the Township of Troy, County of Richland, State of Ohio and being a part of the Southwest Quarter of Section 02, Township 20, Range 19, and being more particularly described as follows:

Starting at a railroad spike, found, marking the intersection of the west line of said quarter and the centerline of Bell Road, T.H. 143;

Thence South 86° 16' 00" East a distance of 284.31 feet to a P.K. Nail, set, marking the true Point of Beginning of lands herein described, said course being with the centerline of said road, and with the following five courses being with the centerline of said road;

- 1) Thence continuing South 86° 16' 00" East a distance of 382.13 feet to a P.K. Nail, set;
 - 2) Thence with a curve to the right, with radius 152.63 feet, chord 178.48 feet at chord bearing South 50° 29' 10" East an arc distance of 190.63 feet to a P.K. nail, set;
 - 3) Thence South 14° 42' 19" East a distance of 618.60 feet to a P.K. Nail, set;
 - 4) Thence with a curve to the left, with radius 203.70 feet, chord 285.42 feet at chord bearing South 59° 10' 49" East an arc distance of 316.24 feet to a P.K. nail, set;
 - 5) Thence North 76° 20' 42" East a distance of 205.08 feet to a railroad spike, set;
- Thence North 00° 51' 22" East a distance of 1,603.33 feet to an iron pin, set and capped, after passing an iron pin, set and capped at the top of the bank, at 49.58 feet, said course being with the west line of lands conveyed to K. Quick Trust in Official Record Volume 680 Page 698;

Thence North 87° 10' 10" West a distance of 1,125.84 feet to an

L-124

iron pin, set and capped, said course being with the south line of lands conveyed to Baker in Official Record Volume 171, Page 274, Stine in Official Record Volume 354 Page 519, and Furbay in Deed Volume 850 Page 651;

Thence South 01° 23' 06" West a distance of 824.39 feet to the point of beginning;

Containing 31.378 acres of land, more or less, but subject to an easement for Bell Road and all other easements of record.

Bearing basis: The bearings of Bell Road as described in Official Record Volume 395 Page 718.



Robert M. Little
Registered Surveyor # Ohio 5524
July 18, 1999

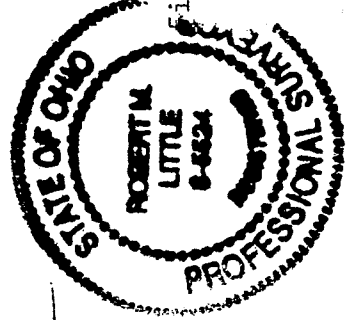

File Noble

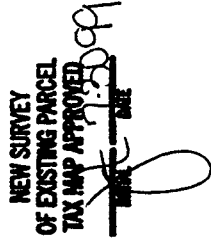

L-124