

L-123

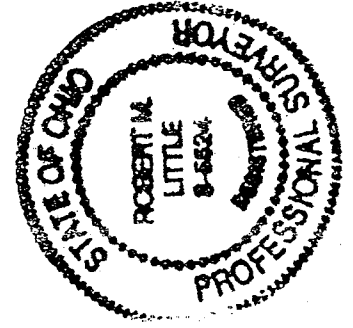

NEW SURVEY  
OF EXISTING PARCEL  
TAX MAP APPROVED  
KAL 7/28/99  
INITIAL DATE

⊙ = Iron Pin set & capped  
LITTLE 5524

Scale: 1" = 50'

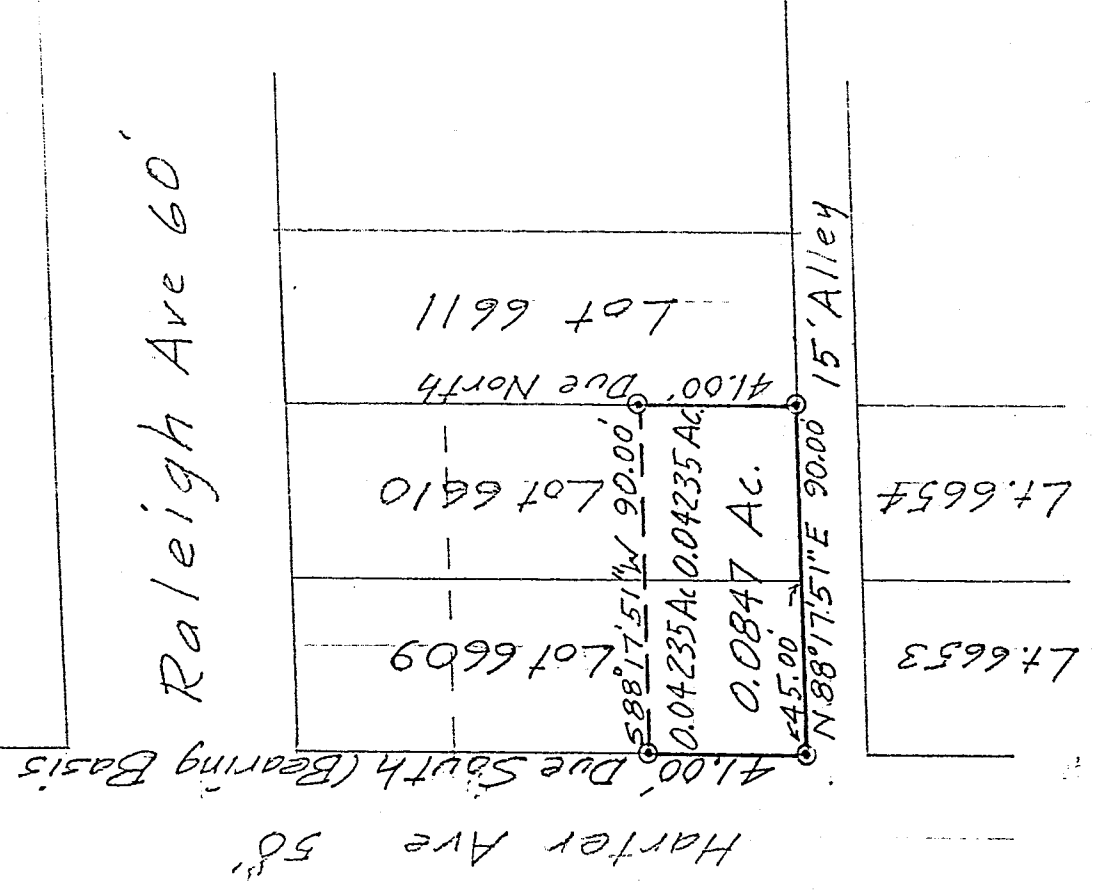
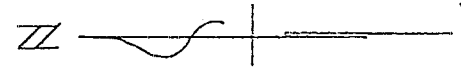

DESCRIPTION OF SURVEY FOR BILL LASER

SOUTH PART OF LOTS 6609 & 6610  
CITY OF MANSFIELD  
RICHLAND COUNTY, OHIO

*Robert M. Little*

Robert M. Little  
Registered Surveyor # Ohio 5524  
July 26, 1999

ROBERT M. LITTLE  
PROFESSIONAL SURVEYOR AND ENGINEER  
67 Redwood Rd., Mansfield, Ohio, 44707  
Phone 419 / 754-5056

DESCRIPTION OF SURVEY FOR BILL LASER

SOUTH PART OF LOTS 6609 & 6610  
CITY OF MANSFIELD  
RICHLAND COUNTY, OHIO

Being the south part of Lots 6609 and 6610 of the City of Mansfield, County of Richland, State of Ohio and being more particularly described as follows:

Beginning at an iron pin, set and capped, marking the Southwest corner of said Lot 6609;

Thence North  $88^{\circ} 17' 51''$  East a distance of 90.00 feet to an iron pin, set and capped, passing at 45.00 feet the southwest corner of Lot 6610, said course being with the north line of a 15 foot alley;

Thence Due North a distance of 41.00 feet to an iron pin, set and capped, said course being with the west line of Lot 6610;

Thence South  $88^{\circ} 17' 51''$  West a distance of 90.00 feet to an iron pin, set and capped, passing at 45.00 feet the east line of Lot 6609;

Thence Due South a distance of 41.00 feet to the point of beginning, said course being with the west line of Lot 6609 and the east line of Harter Street;

Containing 0.0847 acres of land, more or less, of which 0.04235 acres are in Lot 6609 and 0.04235 acres are in Lot 6610 but subject to all easements of record.

Bearing basis: The east line of Harter street called Due South.

L-123



Robert M. Little  
Registered Surveyor # Ohio 5524  
July 26, 1999



Bill Laser

NEW SURVEY  
OF EXISTING PARCEL  
TAX MAP APPROVED  
SLH 7/28/99  
INITIAL DATE