

# PLAT OF SURVEY FOR J. M. Strassell

SECTION 2 LOT # -  
 TOWNSHIP 22  
 RANGE 17 Monroe TOWNSHIP  
 QUARTER S.W. Richland COUNTY, OHIO

- LEGEND:  
 ▲ - P.K. NAIL FOUND  
 △ - P.K. NAIL SET  
 ● - RAILROAD SPIKE FOUND  
 ○ - RAILROAD SPIKE SET  
 ■ - FENCE POST FOUND  
 ● - IRON PIN FOUND  
 ○ - IRON PIN SET - CAPPED  
 BLUNK 6320 "

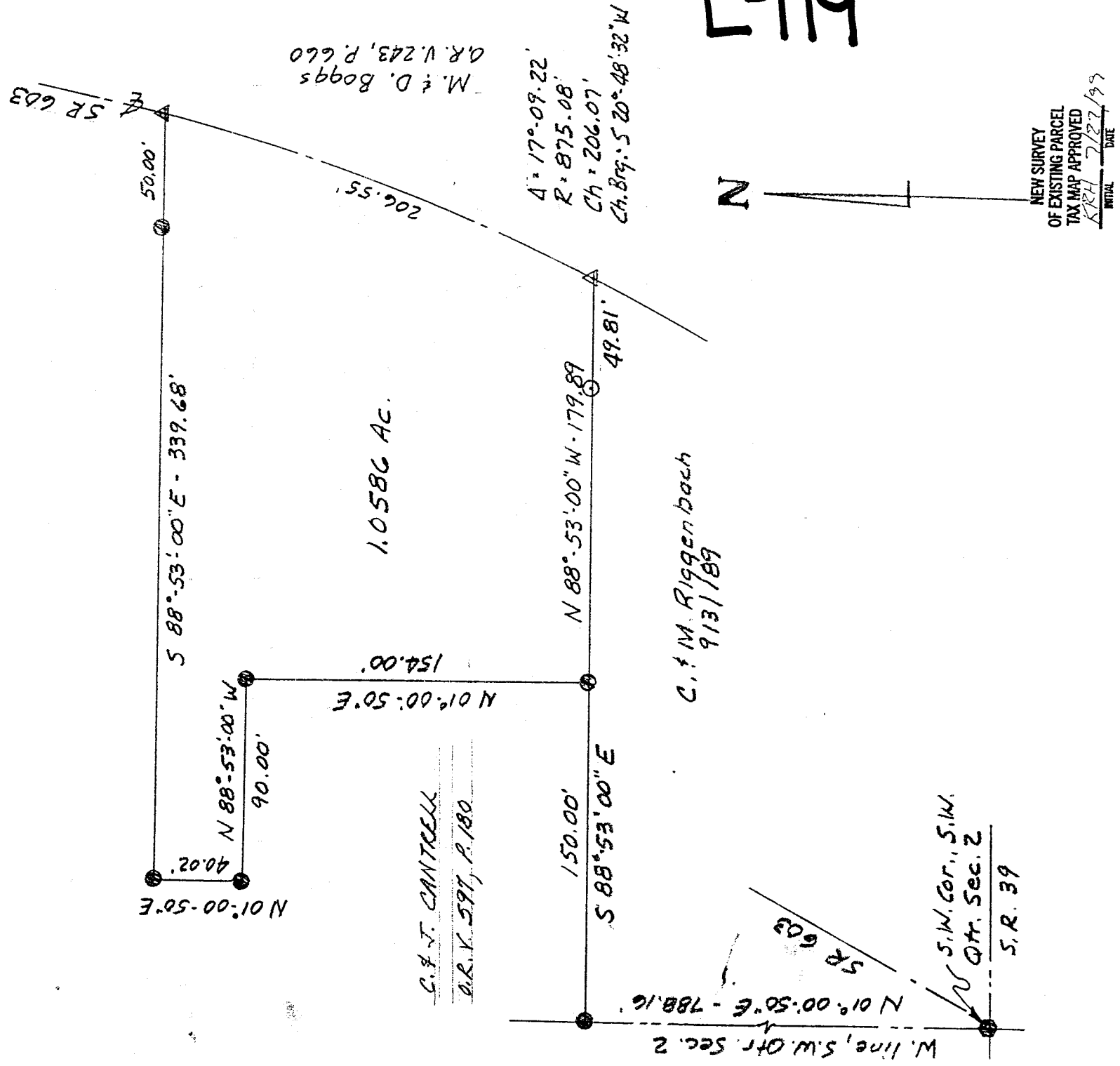

611-7



SCALE 1" = 60'

BASIS OF BEARINGS: Deed Vol. 913, Pg. 189

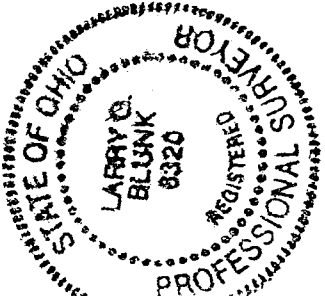

I HEREBY CERTIFY THAT THE ABOVE PLAT AND THE FIELD SURVEY IT REPRESENTS ARE TRUE TO THE BEST OF MY KNOWLEDGE

Larry G. Blunk  
 LARRY G. BLUNK  
 PROFESSIONAL SURVEYOR # 6320

7-26-99

DATE

PROFESSIONAL SURVEYOR # 6320

DESCRIPTION  
FOR  
J. & M. STRASSELL

Located in the Township of Monroe, County of Richland, State of Ohio and being a part of the Southwest Quarter of Section 2, Township 22, Range 17 and more particularly described as follows:

Beginning at a railroad spike found in the Southwest Corner of the Southwest Quarter of Section 2.

Thence N 01 degrees 00' 50" E along the west line of the Southwest Quarter of Section 2 a distance of 788.16 feet to an iron pin found.

Thence S 88 degrees 53' 00" E a distance of 150.00 feet to an iron pin found and the True Place of Beginning.

Thence N 01 degrees 00' 50" E a distance of 154.00 feet to an iron pin found.

Thence N 88 degrees 53' 00" W a distance of 90.00 feet to an iron pin found.

Thence N 01 degrees 00' 50" E a distance of 40.02 feet to an iron pin found.

Thence S 88 degrees 53' 00" E passing thru an iron pin found at 289.68 feet a total distance of 339.68 feet to a pk nail found in the centerline of S.R. 603.

Thence southwesterly along the centerline of S.R. 603 and on a curve to the right, said curve having a delta of 17 degrees 09' 22", a radius of 875.08 feet, a chord distance of 206.07 feet and a chord bearing of S 20 degrees 48' 32" W an arc distance of 206.55 feet to a pk nail set.

Thence N 88 degrees 53' 00" W passing thru an iron pin set at 49.81 feet a total distance of 179.89 feet to the True Place of Beginning and containing 1.0586 acres more or less but subject to all legal highways also all easements of record.

Basis of Bearings: Deed Volume 913, Page 189.

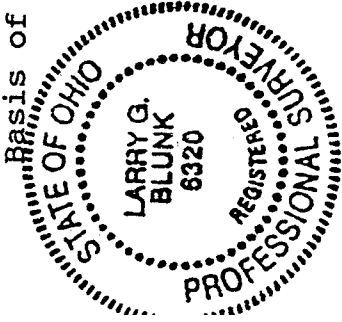

*Larry G. Blunk*  
Larry G. Blunk, P.S. 6320  
July 26, 1999

NEW SURVEY  
OF EXISTING PARCEL  
TAX MAP APPROVED  
KRB 7/27/99  
INITIAL DATE

4-19