

SURVEY PLAT

Part Lot #656 - Village of Ontario
 Plat Volume 11, Page 17
 Richland County, Ohio

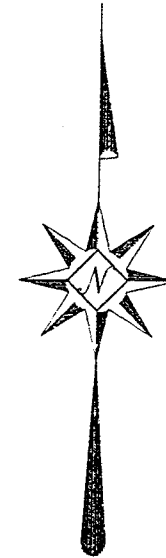

Scale : 1" = 30'

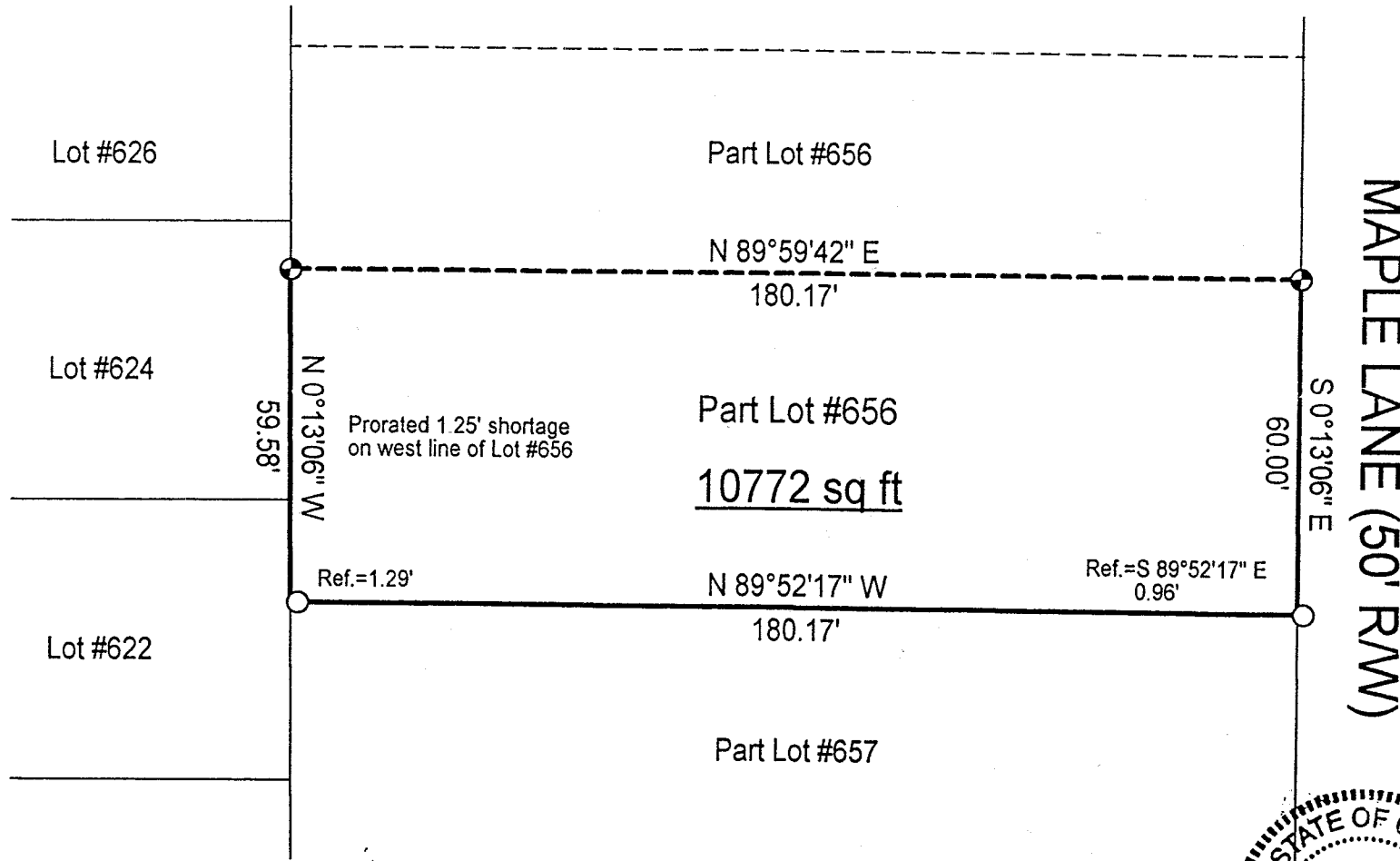
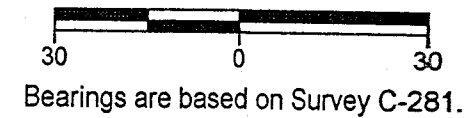

NEW SURVEY
 OF EXISTING PARCEL
 TAX MAP APPROVED
 KEH 7/29/99
INITIAL DATE

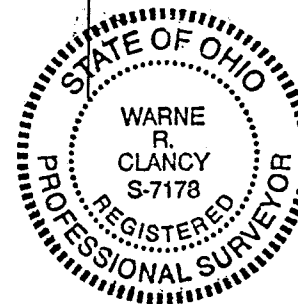

Warne R. Clancy
 Warne R. Clancy P.S. #7178

LEGEND

- ⊕ Iron pin set with cap stamped "CLANCY 7178"
- Iron pin found

DATE: 7/28/99
 JOB NO.: W072299A

011-7

SURVEY DESCRIPTION

Part Lot #656 - Village of Ontario
Plat Volume 11, Page 17
Richland County, Ohio

Situated in the Village of Ontario, County of Richland, State of Ohio, and being a part of Lot #656 of the consecutively numbered lots of said Village as recorded in Plat Volume 11, page 17 of the plat records of said County, more particularly described as follows:

Beginning for the same at the southeast corner of said Lot #656 as referenced by an iron pin found South 89 degrees 52 minutes 17 seconds East, a distance of 0.96 feet, the same being a point on the west right-of-way line of Maple Lane (50' R/W);

Thence, North 89 degrees 52 minutes 17 seconds West with the south line of said lot, passing an iron pin found for reference at 178.88 feet, a distance of 180.17 feet to the southwest corner thereof;

Thence, North 00 degrees 13 minutes 06 seconds West with the west line of said lot, a distance of 59.58 feet to an iron pin set thereon;

Thence, North 89 degrees 59 minutes 42 seconds east, a distance of 180.17 feet to an iron pin set on the said west Maple Lane right-of-way line;

Thence, South 00 degrees 13 minutes 06 seconds East with said right-of-way line, a distance of 60.00 feet to the Place of Beginning, containing 10,772 square feet according to survey by Warne R. Clancy, Professional Surveyor #7178, on July 22, 1999.

Iron pins set are #5 rebars with caps stamped "CLANCY 7178".

Bearings are based on Survey C-281.

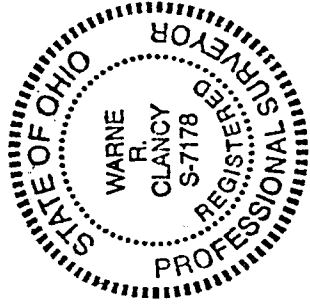

NEW SURVEY
OF EXISTING PARCEL
TAX MAP APPROVED
R/SCH 7/29/99
INITIAL DATE

Warne R. Clancy
Warne R. Clancy
Professional Surveyor #7178

7-110

