

1-102

NORTHEAST QUARTER
SECTION 34 T-21 R-18
MADISON TOWNSHIP
RICHLAND COUNTY, OHIO

BASIS OF BEARINGS:
COUNTY RIGHT-OF-WAY
PLANS CO-13

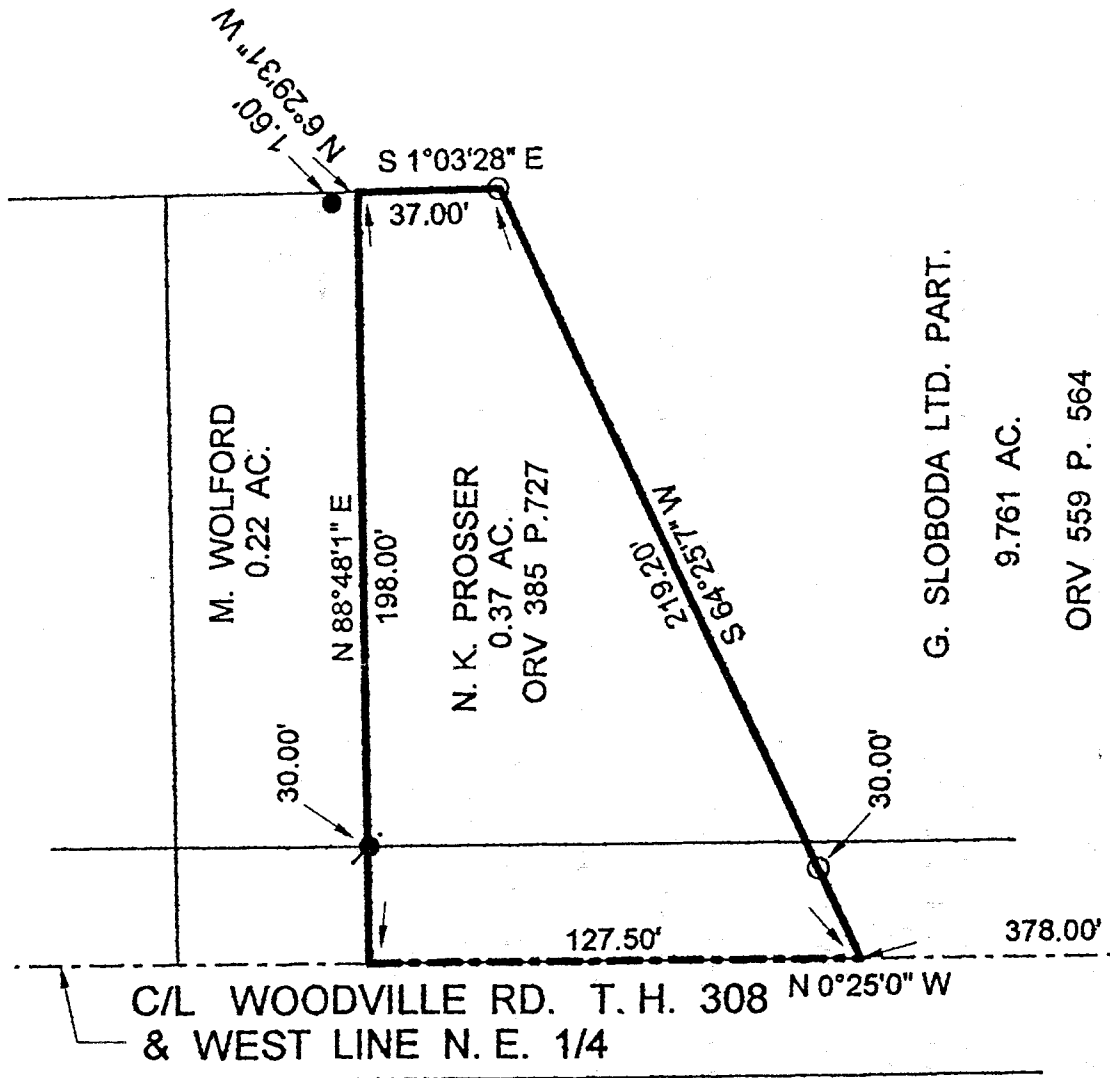
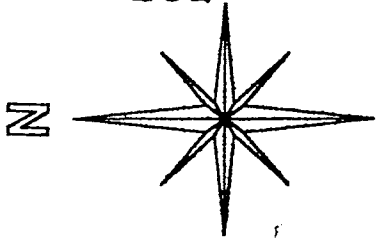

C/L C.H. 134 (COOK RD.) &
S. LINE N.E. 1/4

LEGEND:

- - 5/8 INCH REBAR W/CAP
STAMPED "PS 7016" SET
- - SURVEY NAIL SET
- - EXISTING MONUMENT BOX
- - EXISTING IRON PIPE

NEW SURVEY
OF EXISTING PARCEL
TAX MAP APPROVED
KH 7/5/99
INITIAL DATE

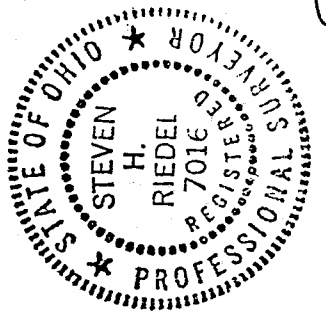

STEVEN H. RIEDEL
OHIO SURVEYOR 7016
JULY 12, 1999
RMA34NE

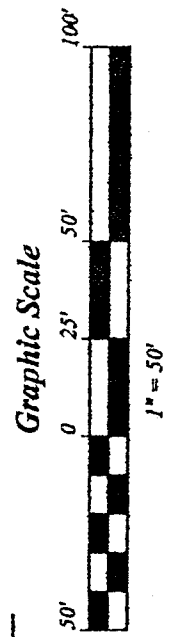

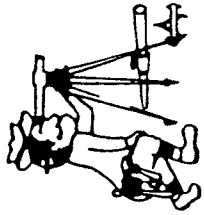

Riedel Land Surveying Company

712 N. Henry St.
Crestline, Ohio 44827

Phone (419) 683-1951

July 13, 1999

Prosser Property (0.37 acres)

rma34ne

Situated in the Township of Madison, County of Richland, State of Ohio and being part of the Northeast quarter of Section 34, T-21, R-18, and being more fully described as follows:

Commencing at an existing monument box at the intersection of the centerline of County Highway 134 (Cook Road, also being the South line of the Northeast quarter of Section 34) with the centerline Township Highway 308 (Woodville Road, also being the West line of the Northeast quarter of Section 34);

thence running North 00 deg. 25 min. 00 sec. West along the centerline of Township Highway 308 for 378.00 feet to the place of beginning (a 5/8 inch rebar being set North 64 deg. 25 min. 07 sec. East and 30.00 feet from this point);

thence continuing North 00 deg. 25 min. 00 sec. West along said centerline for 127.50 feet;

thence turning and running North 88 deg. 48 min. 01 sec. east (passing a survey nail set at 30.00 feet) for a total distance of 198.00 feet (an existing iron pipe being North 06 deg. 29 min. 31 sec. West and 1.60 feet from this corner);

thence turning and running South 01 deg. 03 min. 28 sec. East for 37.00 feet to a 5/8 inch rebar set;

thence turning and running South 64 deg. 25 min. 07 sec. West (passing a 5/8 inch rebar set at 189.20 feet) for a total distance of 219.20 feet to the place of beginning.

All 5/8 inch rebars set have a plastic cap stamped "PS 7016".

The above described parcel has a calculated area of 0.37 acres of land according to a survey made on July 12, 1999 by Steven H. Riedel, Ohio surveyor 7016.

Prior Deed: ORV 385 page 727

Basis of Bearings: County right-of-way plans CO-13

L-102

NEW SURVEY
OF EXISTING PARCEL
TAX MAP APPROVED
SRH 2/15/99
INITIAL DATE