

L-100

SURVEY PLAT

For K. Morris

Part Lot #9626 - City of Mansfield

Plat Volume 9, Page 27

Richland County, Ohio

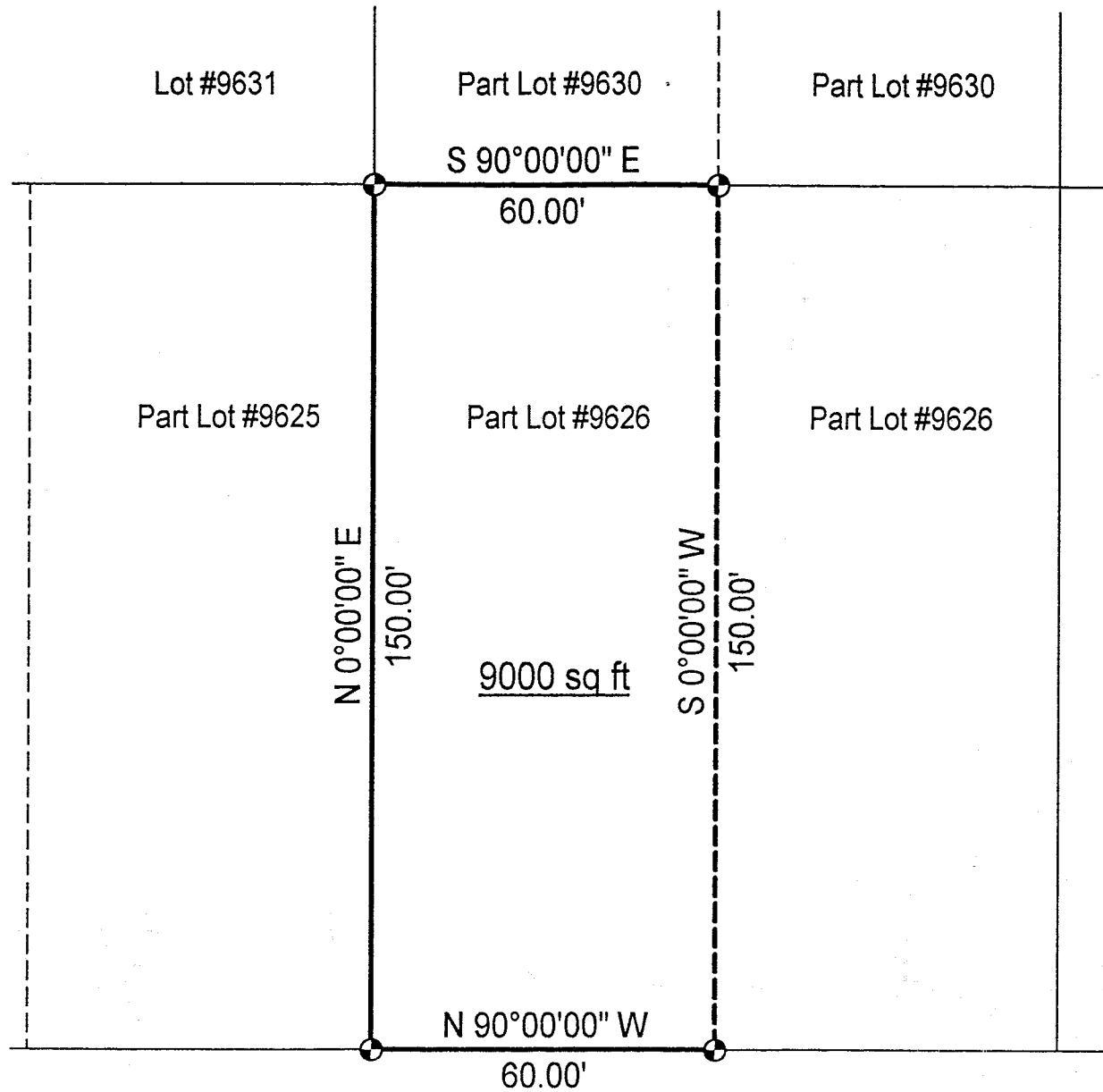

PAXFORD PLACE (50' R/W)

LEGEND

⊕ Iron pin set with cap stamped "CLANCY 7178"

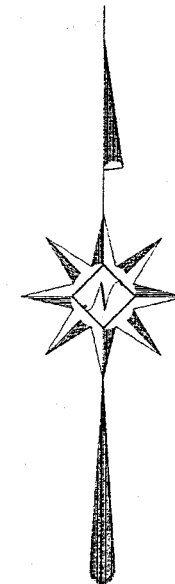

Scale : 1" = 30'

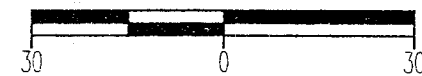

Bearings are assumed.

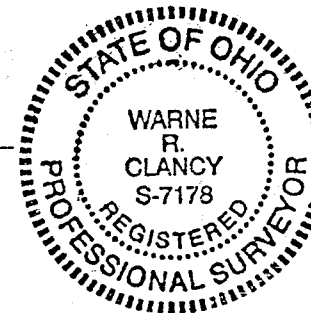

NEW SURVEY
OF EXISTING PARCEL
TAX MAP APPROVED
KEA 7/12/99
INITIAL DATE

Warne R. Clancy
Warne R. Clancy P.S. #7178

DATE: 7/12/99
JOB NO.: W070899

SURVEY DESCRIPTION

Part Lot #9626 - City of Mansfield
Plat Volume 9, Page 27
Richland County, Ohio

Situated in the City of Mansfield, County of Richland, State of Ohio, and being a part of Lot #9626 of the consecutively numbered lots of said city as recorded in Plat Volume 9, page 27 of the plat records of said county, more particularly described as follows:

Beginning for the same at an iron pin set marking the southwest corner of said Lot #9626, the same being a point on the north right-of-way line of Paxford Place (50' R/W);

Thence, North 00 degrees 00 minutes 00 seconds East with the west line of said lot, a distance of 150.00 feet to an iron pin set marking the northwest corner thereof;

Thence, South 90 degrees 00 minutes 00 seconds East with the north line of said lot, a distance of 60.00 feet to an iron pin set thereon;

Thence, South 00 degrees 00 minutes 00 seconds West, a distance of 150.00 feet to an iron pin set on the said north Paxford Place right-of-way line;

Thence, North 90 degrees 00 minutes 00 seconds West with said right-of-way line, a distance of 60.00 feet to the Place of Beginning, containing 9,000 square feet according to survey by Warne R. Clancy, Professional Surveyor #7178, on July 8, 1999.

Iron pins set are #5 rebars with caps stamped "CLANCY 7178".

Bearings are assumed.

5-100

NEW SURVEY
OF EXISTING PARCEL
TAX MAP APPROVED
WRH 7/12/99
INITIAL DATE

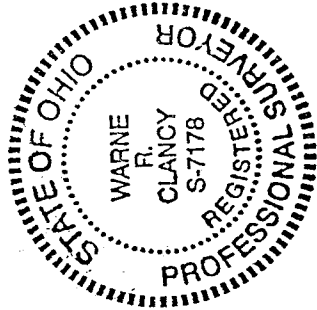

Warne R. Clancy
Warne R. Clancy
Professional Surveyor #7178