

- IRON PIN FOUND
- MAG NAIL SET
- ⊗ IRON PIN SET WITH CAP STAMPED "SEILER 6869"

L-97

LOT #11334 LOT #11333 LOT #11332 LOT #11331

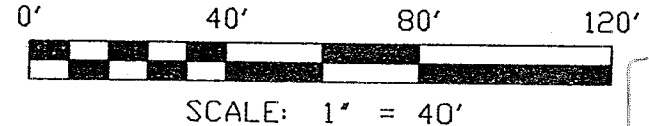

M. J. SEEBURGER
DEED VOLUME 839, PAGE 169

F. & H. ADAMS
DEED VOLUME 827, PAGE 442

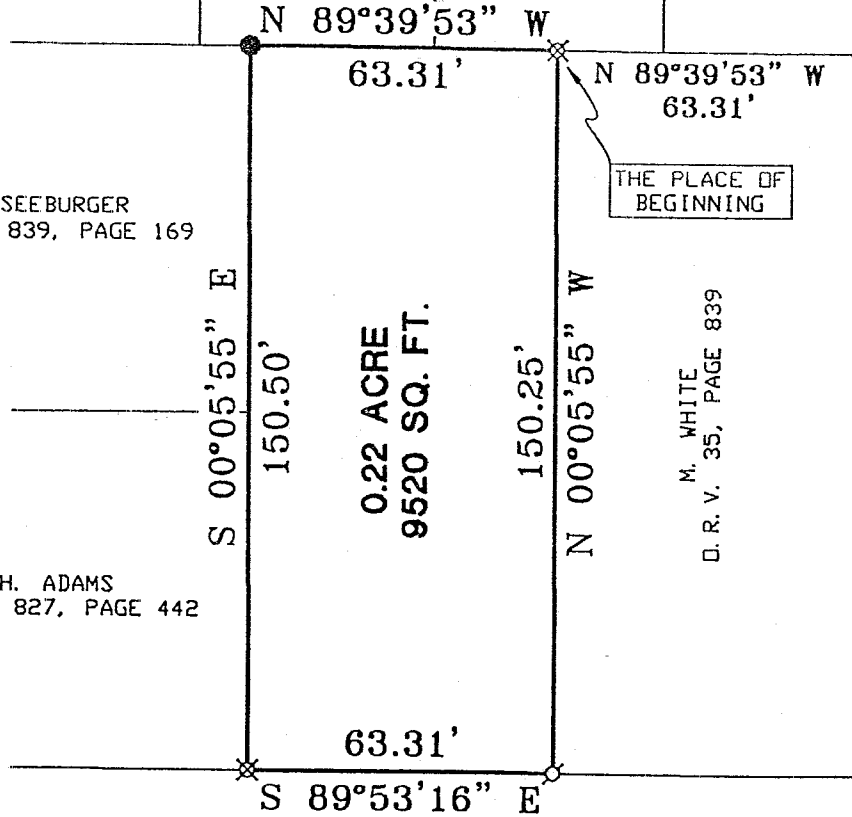

THE PLACE OF BEGINNING

THE SE CORNER OF LOT #11331

M. WHITE
D. R. V. 35, PAGE 839

NORTH



BEARINGS ARE BASED ON AN ASSUMED MERIDIAN

BROADVIEW ROAD 30' R/W

NEW SURVEY
OF EXISTING PARCEL
TAX MAP APPROVED
KCH 7/12/99
INITIAL DATE

Douglas C. Seiler 7/12/99

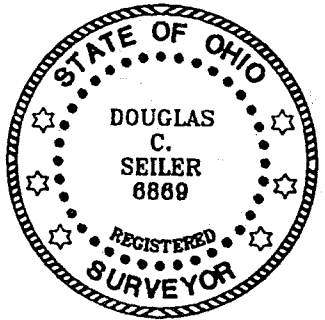

SURVEYED BY: DOUGLAS C. SEILER
PROFESSIONAL SURVEYOR #6869
52-1/2 NORTH MAIN STREET
MANSFIELD, OHIO 44902
(419) 525-3644
FAX 525-3696

SURVEY PLAT FOR	
ENZOR	
PART SE QTR. SECTION 29, T-21, R-16 CITY OF MANSFIELD RICHLAND COUNTY, OHIO	
DATE: JULY 9, 1999	SCALE: 1"=40'

Douglas C. Seiler

Professional Land Surveyor

52½ North Main • Mansfield, Ohio 44902
(419) 525-3644 • FAX (419) 525-3696

SURVEY DESCRIPTION

PART SE QUARTER SECTION 29
CITY OF MANSFIELD, OHIO

Situated in the City of Mansfield, County of Richland, State of Ohio and being a part of the Southeast Quarter of Section 29, Township 21 North, Range 18 West, more particularly described as follows:

Commencing at an iron pin found and accepted as marking the southeast corner of Lot #11331 of the consecutively numbered lots in said city; Thence, North 89 degrees 39 minutes 53 seconds West with the south line of said lot and the westerly prolongation thereof, a distance of 63.31 feet to an iron pin set, the place of beginning of the parcel herein described;

Thence, continuing North 89 degrees 39 minutes 53 seconds West a distance of 63.31 feet to an iron pin found;

Thence, South 00 degrees 05 minutes 55 seconds East a distance of 150.50 feet to a iron pin set on the north line of Broadview Road;

Thence, South 89 degrees 53 minutes 16 seconds East with said north line, a distance of 63.31 feet to a MAG Nail set;

Thence, North 00 degrees 05 minutes 55 seconds West a distance of 150.25 feet to the place of beginning, containing 0.22 of an acre (9520 square feet), according to survey by Douglas C. Seiler, Professional Surveyor #6869 on July 8, 1999.

Iron pins set are 5/8" rods with caps stamped "SEILER 6869".

Bearings are based on an assumed meridian and are intended to be used for angular determination only.

The intent of this instrument is to describe in greater detail the premises transferred by ORV 564, Page 369.

Permanent Parcel #027-07-176-14-000.

NEW SURVEY
OF EXISTING PARCEL
TAX MAP APPROVED
KCSA 7/12/99
INITIAL DATE



Douglas C. Seiler
Douglas C. Seiler
Professional Surveyor #6869

597