

DESCRIPTION
FOR

JUANITA WILSON

Located in the Township of Perry, County of Richland, State of Ohio and being a part of the Northwest Quarter of Section 2, Township 19, Range 19 and more particularly described as follows:

Beginning at a railroad spike set in the Southeast Corner of the Northwest Quarter of Section 2.

Thence N 87 degrees 00' 00" W along the south line of the Northwest Quarter of Section 2, said line also being the centerline of Mock Rd. T.H. 32, a distance of 568.00 feet to a pk nail set.

Thence N 02 degrees 33' 45" E passing thru an iron pin set at 25.00 feet a total distance of 1326.19 feet to an iron pin set.

Thence S 87 degrees 07' 39" E a distance of 568.00 feet to the east line of the Northwest Quarter of Section 2, referenced by an iron pin found N 87 degrees 07' 39" W - 1.35 feet.

Thence S 02 degrees 33' 47" W along the east line of the Northwest Quarter of Section 2 passing thru an iron pin set at 1302.46 feet a total distance of 1327.46 feet to the place of beginning and containing 17.3007 acres more or less but subject to all legal highways also all easements of record.

Basis of Bearings: Survey by J.A. Seiler, 5-12-83.

Larry G. Blunk
Larry G. Blunk, P.S. 6320
June 22, 1999

54

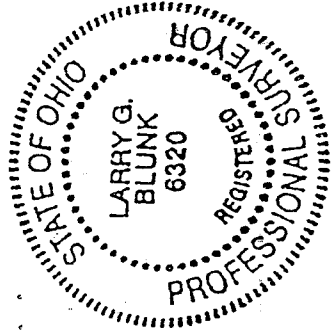

APPROVED
PERRY TOWNSHIP
ZONING INSPECTOR
Bruce Howell

NEW SPLIT
TAX MAP APPROVED
INITIAL *LGB* DATE *7-8-99*

PLAT OF SURVEY FOR JUANITA WILSON

SECTION 2 LOT # 1
 TOWNSHIP 13 CITY / VILLAGE _____
 RANGE 13 TOWNSHIP _____
 QUARTER NW COUNTY, OHIO _____

LEGEND:

- ▲ - P.K. NAIL FOUND
- △ - P.K. NAIL SET
- - RAILROAD SPIKE FOUND
- - RAILROAD SPIKE SET
- - FENCE POST FOUND
- - IRON PIN FOUND
- - IRON PIN SET - CAPPED
- BLUNK 6320 "

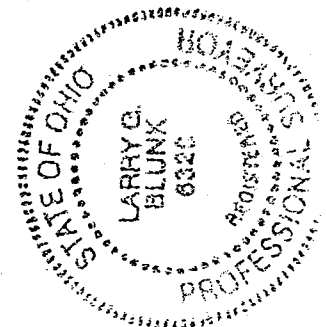
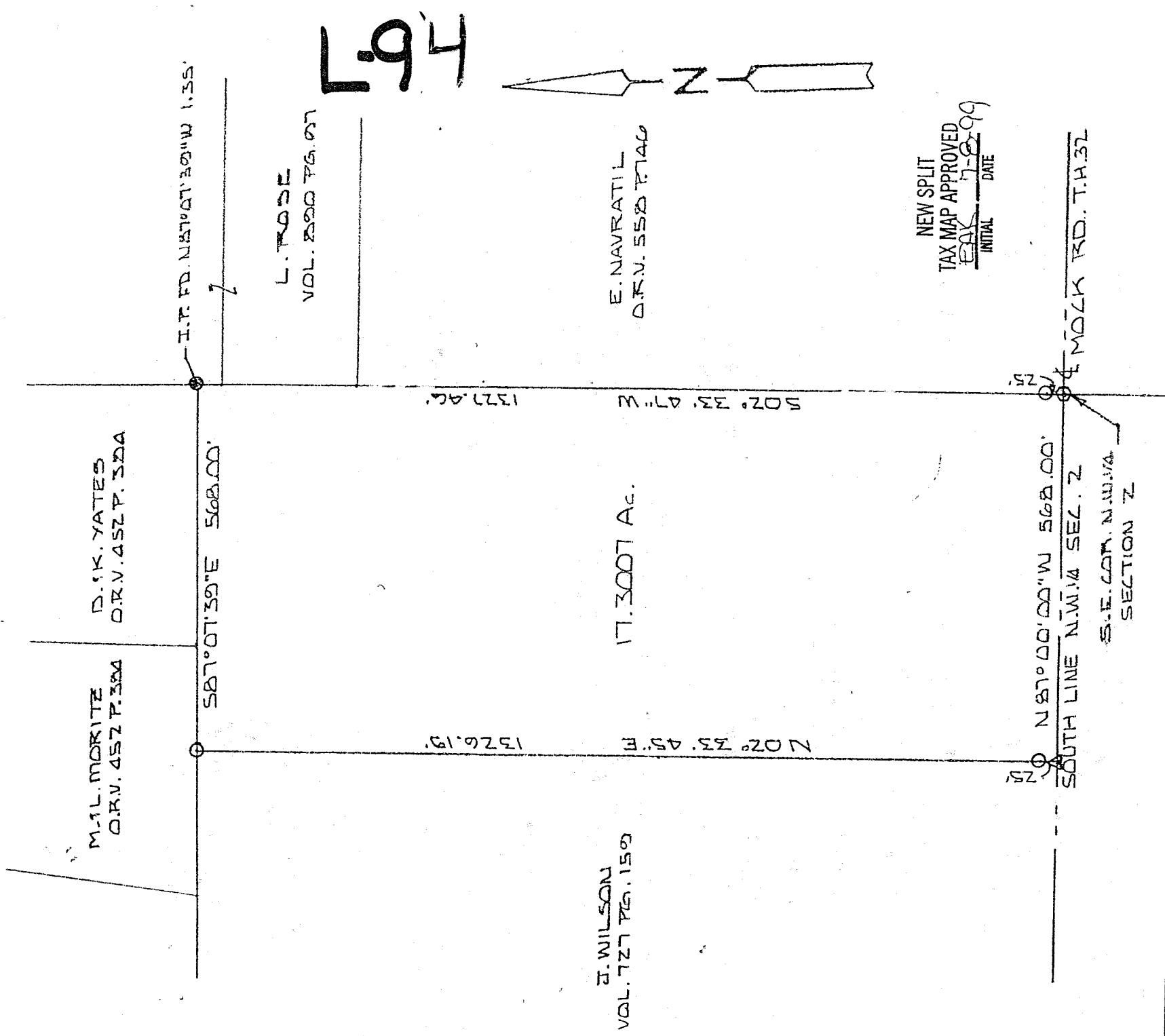

BASIS OF BEARINGS: SURVED BY J.A. SEILER 5-17-83

I HEREBY CERTIFY THAT THE ABOVE PLAT AND THE FIELD SURVEY IT REPRESENTS ARE TRUE TO THE BEST OF MY KNOWLEDGE

Bruce A. Blunk