

PLAT OF SURVEY FOR Winkley Reeves

SECTION 16 LOT # _____
 TOWNSHIP 22 CITY / VILLAGE _____
 RANGE 18 Franklin TOWNSHIP _____
 QUARTER SW Richland COUNTY, OHIO _____

LEGEND:

- ▲ - P.K. NAIL FOUND
- △ - P.K. NAIL SET
- - RAILROAD SPIKE FOUND
- - RAILROAD SPIKE SET
- - FENCE POST FOUND
- - IRON PIN FOUND
- - IRON PIN SET - CAPPED
- - BLUNK 6320 "

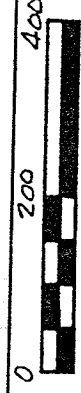
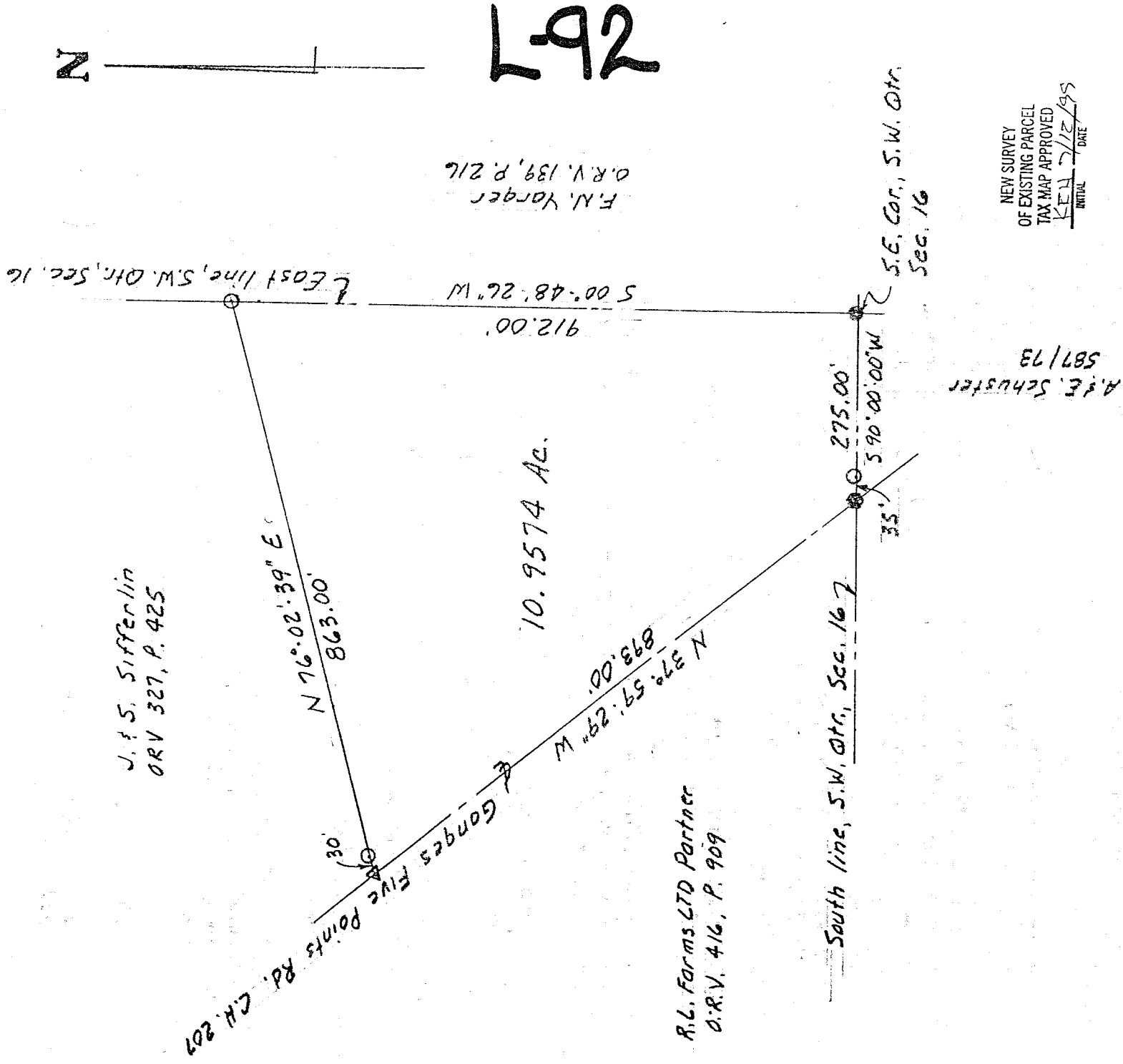

SCALE 1" = 200'

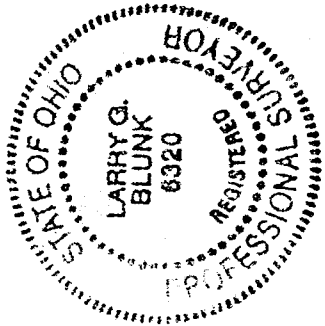

BASIS OF BEARINGS: Bearings are to an assumed azimuth and are used to denote angles only
 I HEREBY CERTIFY THAT THE ABOVE PLAT AND THE FIELD SURVEY IT REPRESENTS ARE TRUE TO THE BEST OF MY KNOWLEDGE

Larry G. Blunk
 LARRY G. BLUNK
 PROFESSIONAL SURVEYOR # 6320

7-8-99
 DATE

NEW SURVEY
 OF EXISTING PARCEL
 TAX MAP APPROVED
 KEH 7/2/99
 INITIAL DATE

A.E. Schuster
 587/73

F.M. Yarger
 O.R.V. 139, P. 216

S.E. Cor., S.W. Qtr.
 Sec. 16

South line, S.W. Qtr., Sec. 167

R.L. Farms LTD Partner
 O.R.V. 416, P. 909

J. S. Sifferlin
 ORV 327, P. 425

10.9574 Ac.

912.00'

S 00° 48' 26" W

East line, S.W. Qtr., Sec. 16

N 76° 02' 39" E
 863.00'

N 37° 59' 29" W
 893.00'

275.00'
 S 90° 00' 00" W

192

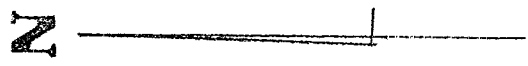

DESCRIPTION
FOR
BERKLEY REEVES

Located in the Township of Franklin, County of Richland, State of Ohio and being a part of the Southwest Quarter of Section 16, Township 22, Range 18 and more particularly described as follows:

Beginning at an iron pin found in the Southeast Corner of the Southwest Quarter of Section 16.

Thence S 90 degrees 00' 00" W along the south line of the Southwest Quarter of Section 16 passing thru an iron pin set at 240.00 feet a total distance of 275.00 feet to a railroad spike found in the centerline of Ganges Five Points Rd. C.H. 207.

Thence N 37 degrees 59' 29" W along the centerline of Ganges Five Points Rd. C.H. 207 a distance of 893.00 feet to a pk nail set.

Thence N 76 degrees 02' 39" E passing thru an iron pin set at 30.00 feet a total distance of 863.00 feet to an iron pin set on the east line of the Southwest Quarter of Section 16.

Thence S 00 degrees 48' 26" W along the east line of the Southwest Quarter of Section 16 a distance of 912.00 feet to the place of beginning and containing 10.9574 acres more or less but subject to all legal highways also all easements of record.

Basis of Bearings: Bearings are to an assumed azimuth and are used to denote angles only.

Larry G. Blunk
Larry G. Blunk, P.S. 6320
July 8, 1999

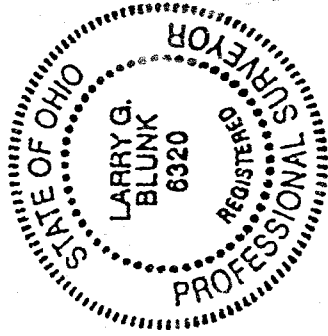

NEW SURVEY
OF EXISTING PARCEL
TAX MAP APPROVED
KRB 7/12/99
INITIAL DATE

L-92