

PLAT OF SURVEY FOR Michelle A. Moran

SECTION _____ LOT # 8977, Pt. 8976 & 8978, Pt. Vac. Alley, V-6, P-5
 TOWNSHIP _____ Mansfield CITY / VILLAGE
 RANGE _____ TOWNSHIP
 QUARTER _____ Richland COUNTY, OHIO

LEGEND:

- ▲ - P.K. NAIL FOUND
- △ - P.K. NAIL SET
- - RAILROAD SPIKE FOUND
- - RAILROAD SPIKE SET
- - FENCE POST FOUND
- - IRON PIN FOUND
- - IRON PIN SET - CAPPED
- - BLUNK 6320 "

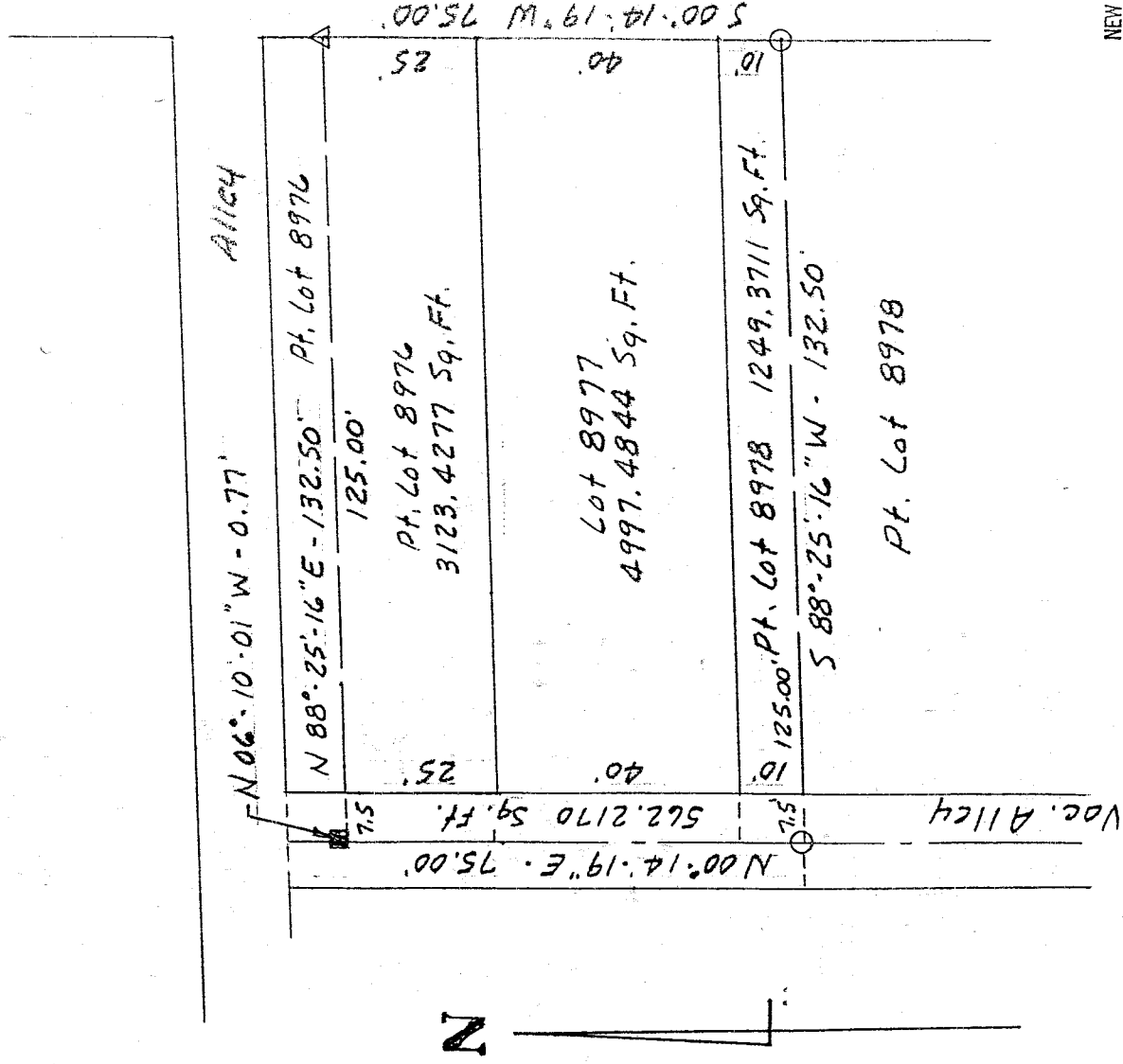

N

88-7

NEW SURVEY
 OF EXISTING PARCEL
 TAX MAP APPROVED
 KGB 7/22/99
INITIAL DATE



SCALE 1" = 30'

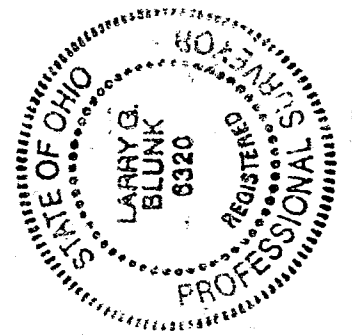

BASIS OF BEARINGS: Bearings are to an assumed azimuth
and are used to denote angles only
 I HEREBY CERTIFY THAT THE ABOVE PLAT AND THE
 FIELD SURVEY IT REPRESENTS ARE TRUE TO THE
 BEST OF MY KNOWLEDGE

Larry G. Blunk
 LARRY G. BLUNK
 PROFESSIONAL S _____ OR # 6320
 _____ DATE
7-8-99

DESCRIPTION

FOR

MICHELLE A. MAHAN

Located in the City of Mansfield, County of Richland, State of Ohio and being all of Lot Number 8977 and a part of Lot Numbers 8976 and 8978 and a part of a vacated alley as recorded in Volume 6, Page 5 of the Richland County Plat Records and more particularly described as follows:

Beginning at the Southeast Corner of Lot Number 8977, referenced by an iron pin set S 00 degrees 14' 19" W - 10.00 feet.

Thence S 00 degrees 14' 19" W along the east line of Lot Number 8978 a distance of 10.00 feet to an iron pin set.

Thence S 88 degrees 25' 16" W a distance of 132.50 feet to an iron pin set in the centerline of a vacated alley.

Thence N 00 degrees 14' 19" E along the centerline of a vacated alley a distance of 75.00 feet to a fence post found, N 06 degrees 10' 01" W - 0.77 feet.

Thence N 88 degrees 25' 16" E a distance of 132.50 feet to a pk nail set on the east line of Lot Number 8976.

Thence S 00 degrees 14' 19" W along the east line of Lot Numbers 8976 and 8977 a distance of 65.00 feet to the place of beginning and containing 9932.5002 square feet in all of which 3123.4277 square feet are in a part of Lot Number 8976, 4997.4844 square feet are in Lot Number 8977, 1249.3711 square feet are in a part of Lot Number 8978 and 562.2170 square feet are in a part of a vacated alley but subject to all legal highways also all easements of record.

Basis of Bearings: Bearings are to an assumed azimuth and are used to denote angles only.

Larry G. Blunk
Larry G. Blunk, P.S. 6320
July 8, 1999

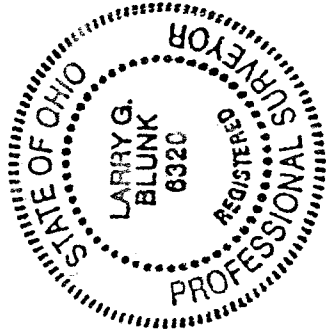

NEW SURVEY
OF EXISTING PARCEL
TAX MAP APPROVED
KTBH 7/7/99
INITIAL DATE

7.88