

**SURVEY FOR
KEITH WRIGHT**

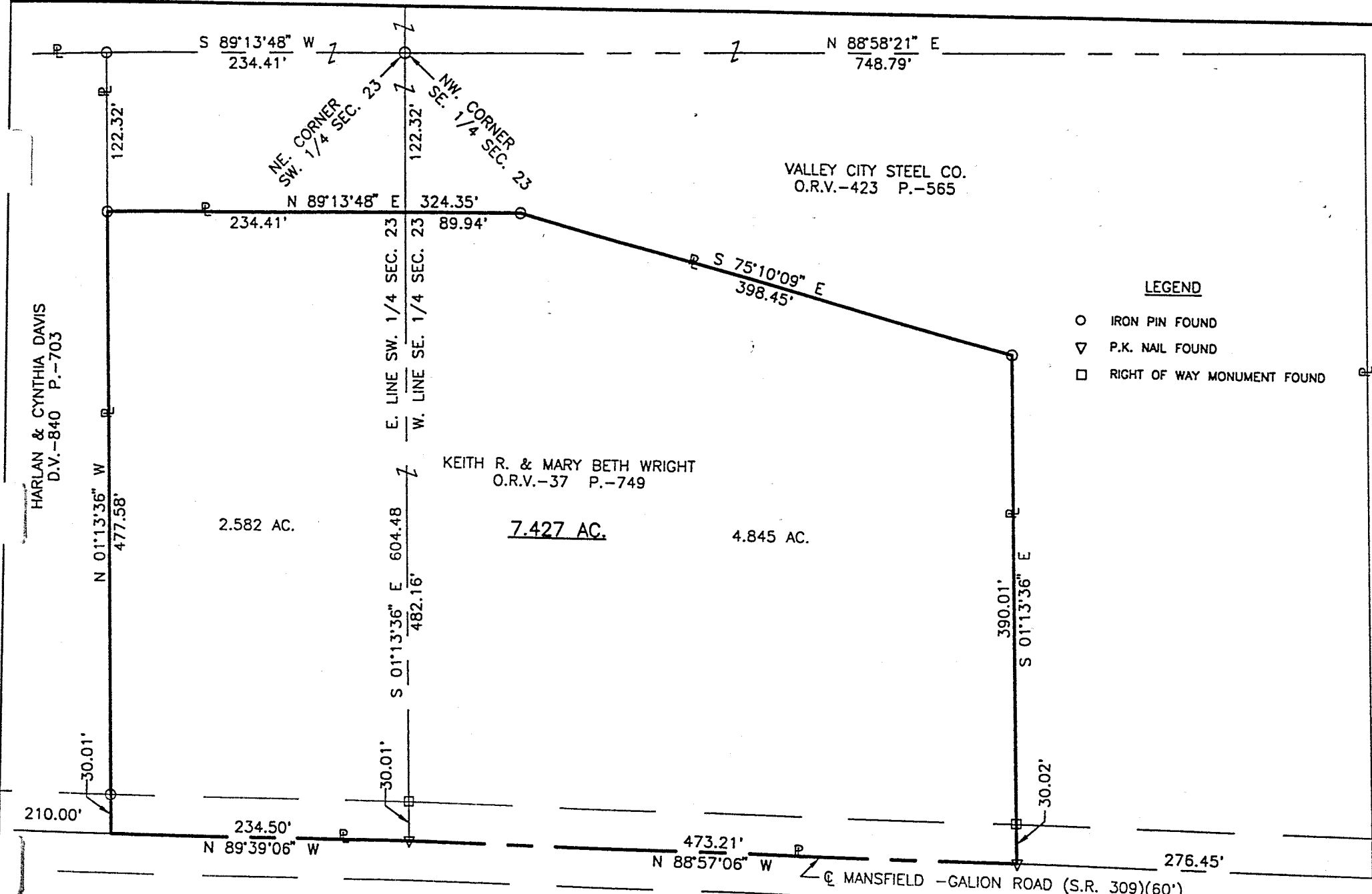

HARLAN & CYNTHIA DAVIS
D.V.-840 P.-703

VALLEY CITY STEEL CO.
O.R.V.-423 P.-565

KEITH R. & MARY BETH WRIGHT
O.R.V.-37 P.-749

2.582 AC.

7.427 AC.

4.845 AC.

LEGEND

- IRON PIN FOUND
- ▽ P.K. NAIL FOUND
- RIGHT OF WAY MONUMENT FOUND

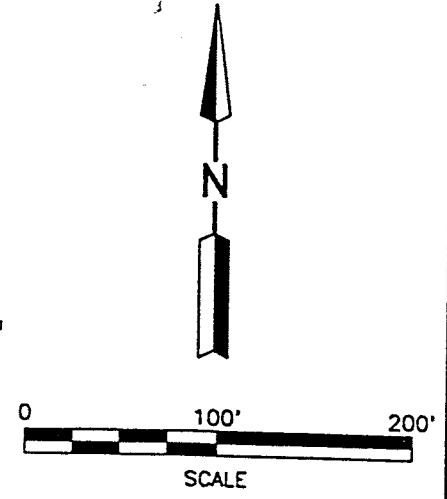

PART OF THE SE. 1/4
& SW. 1/4 OF SEC. 23,
T-21, R-19, VILLAGE OF
ONTARIO, RICHLAND CO.,
OHIO.



Distances shown hereon are expressed in feet and decimal parts thereof, bearings are to an assumed meridian and are used to express angles only.

CERTIFICATION: I hereby certify that the foregoing survey was prepared from actual field measurements, in accordance with Chapter 4733-37, Ohio Administration Code

**NEW SURVEY
OF EXISTING PARCEL
TAX MAP APPROVED**
EAK 7-6-99
INITIAL DATE

Roger L. Stevens
Roger L. Stevens, P.S. #7052

7-2-99

SM-1606

58-7

Roger L. Stevens

July 2, 1999

**SURVEYOR'S DESCRIPTION
FOR
KEITH WRIGHT**

7.427 Acres

Situated in the Village of Ontario, County of Richland, State of Ohio and being part of the Southeast and Southwest Quarters of Section 23, Township 21, Range 19 and being more particularly described as follows:

Beginning at a P.K. nail found in the intersection of the centerline of Mansfield-Galion Road (S.R. 309) and the west line of said Southeast Quarter also being the east line of said Southwest Quarter;

Thence N 89° 39' 06" W, 234.50 feet along said centerline of Mansfield-Galion Road to a point being the southeast corner of a parcel of land conveyed to Harlan and Cynthia Davis by deed volume 840, page 703;

Thence N 01° 13' 36" W, 477.58 feet along the east line of said land of Harlan and Cynthia Davis to an iron pin found in a southwest corner of a parcel of land conveyed to Valley City Steel Company by official records volume 423, page 565 and passing through an iron pin found at 30.01 feet;

Thence N 89° 13' 48" E, 324.35 feet along a south line of said land of Valley City Steel Company to an iron pin found;

Thence S 75° 10' 09" E, 398.45 feet and continuing along said south line of said land of Valley City Steel Company to an iron pin found in an interior corner of said land;

Thence S 01° 13' 36" E, 390.01 feet along a west line of said land of Valley City Steel Company to a P.K. nail found in a southwest corner of said land, said P.K. nail also being in said centerline of Mansfield-Galion Road and passing through a right of way monument found at 359.99 feet;

Thence N 88° 57' 06" W, 473.21 feet along said centerline of Mansfield-Galion Road to the place of beginning and containing 7.427 acre, more or less, of which 4.845 acres lies in the Southeast Quarter of Section 23 and 2.582 acres lies in the Southwest Quarter of Section 23, and subject to all legal highways and easements of record.

Bearings are to an assumed meridian and are used to express angles only.

According to a survey made in June 1999 by Roger L. Stevens, Ohio Registered Surveyor No. 7052..

Bearings are to an assumed meridian and are used to express angles only.



Roger L. Stevens
Registered Surveyor No. 7052
SM-1606

NEW SURVEY
OF EXISTING PARCEL
TAX MAP APPROVED
SEAK INITIAL 7-6-99
DATE