

**SHAFFER, JOHNSTON, LICHTENWALTER
& ASSOCIATES, INC.**

CONSULTING ENGINEERS - SURVEYORS
MANSFIELD OHIO WOOSTER

SURVEY FOR: WILLIAM L. & VIRGINIA E. MOORE

DATE: 5-14-99 REV. 6-30-99

JOB NUMBER: SM-1828

LOCATION:

PART OF THE NE. 1/4 OF
SEC. 17, T-22, R-19, CITY
OF SHELBY, RICHLAND CO.,
STATE OF OHIO.



SCALE

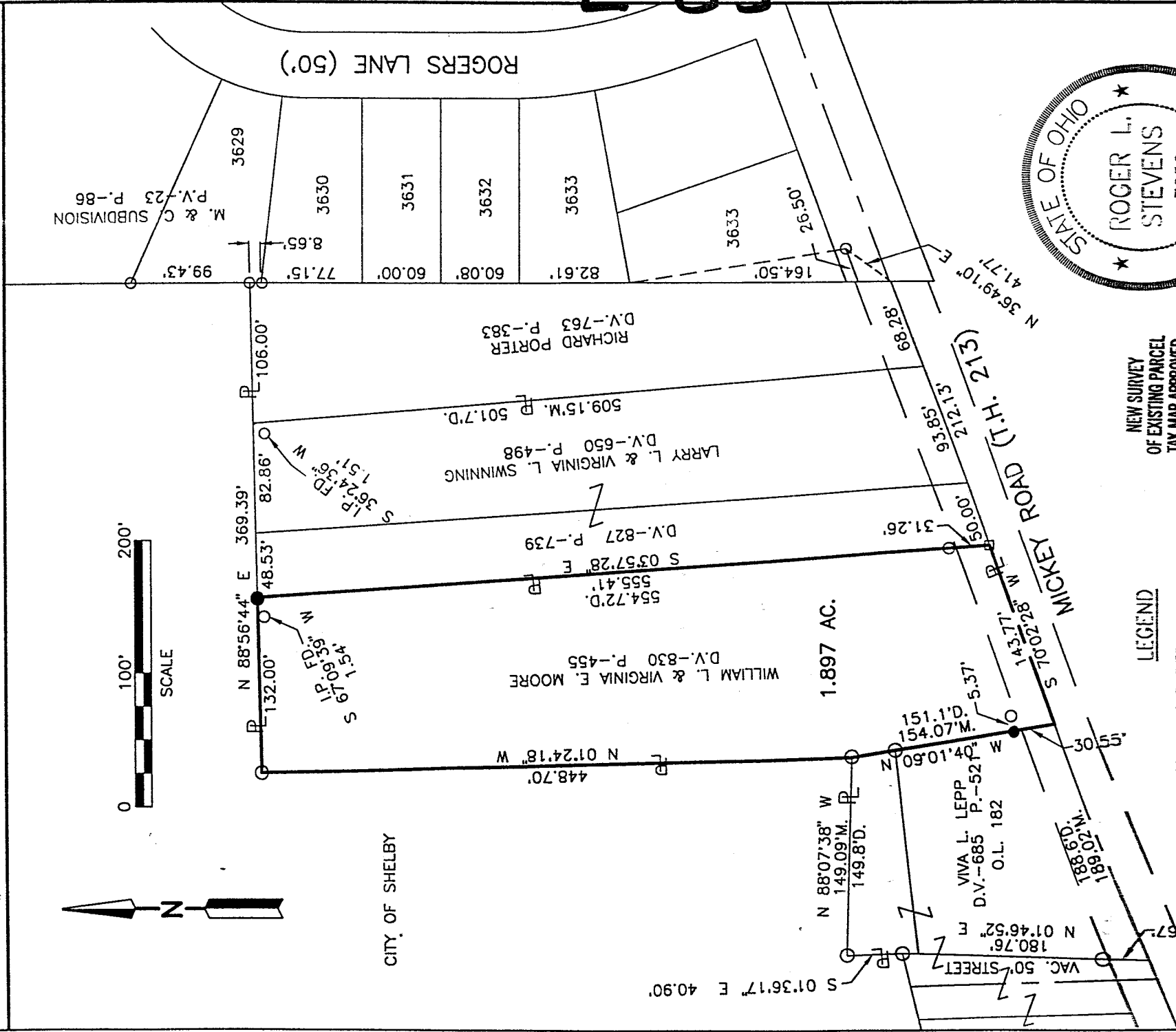

28-7

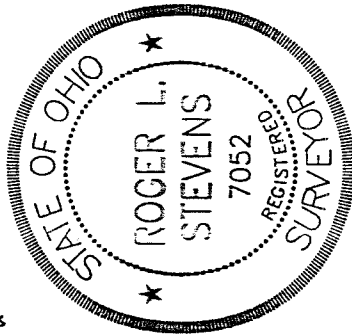

NEW SURVEY
OF EXISTING PARCEL
TAX MAP APPROVED

INITIAL DATE
JD *5/19/99*
JD *5/19/99*
Dwg. Only

LEGEND

- M. MEASURED
- D. DEED
- IRON PIN FOUND
- RAILROAD SPIKE FOUND
- IRON PIN SET, 5/8" DIA. ROD WITH PLASTIC CAP STAMPED "STEVENS 7052"

Roger L. Stevens
Roger L. Stevens, P.S. #7052

Distances shown hereon are expressed in feet and decimal parts thereof, bearings are to an assumed meridian and are used to express angles only.

CERTIFICATION: I hereby certify that the foregoing survey was prepared from actual field measurements, in accordance with Chapter 4733-37, Ohio Administration Code.