

SURVEY PLAT

PART OF THE NORTHWEST QUARTER OF SECTION 6
MONROE TOWNSHIP (T-22,R-17)
RICHLAND COUNTY, OHIO
FOR: K. METCALF
DEED REFERENCE: ORV. 144 PAGE 878

E. & C. HARDIN
VOL. 689 PG. 43

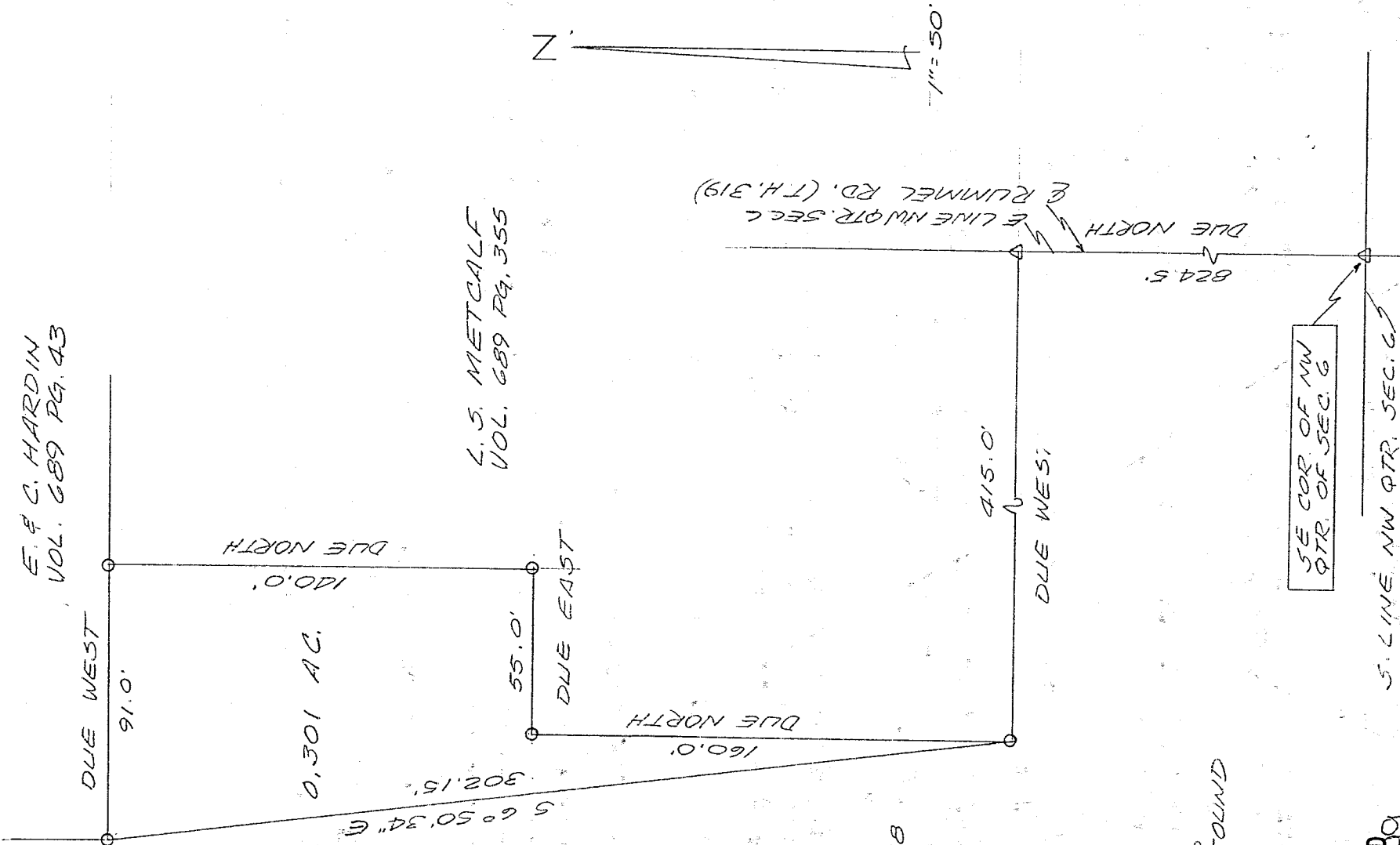

L-69

M. & C. CATES
ORV. 144 PG. 878

O.P. FOUND
D.P.K. NAIL FOUND

NEW SPLIT
TAX MAP APPROVED
INITIAL DATE
[Signature] 6/21/99

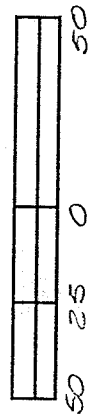

Bearings are assumed.

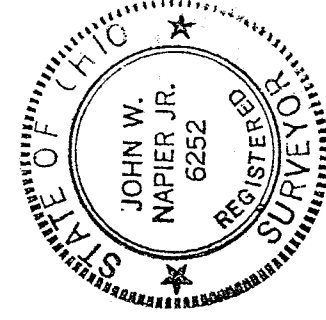

DRAWING BASED ON FIELD SURVEY
NOTES TAKEN FEBRUARY 1992

[Signature]
JOHN W. NAPIER, JR.
REG. SURVEYOR NO. 6252

DESCRIPTION ----- METCALF

Being a part of the Northwest Quarter of Section 6, Monroe Township (T-22, R-17), Richland County, Ohio and more particularly described as follows:

Commencing at a P.K. Nail found at the southeast corner of the Northwest Quarter of Section 6; thence DUE NORTH, 824.5 feet along the East line of the Northwest Quarter of Section 6, also being the center of Rummel Road (T.H. 319), to a P.K. Nail found; thence DUE WEST, 415. 0 feet, along the south line of L.S. Metcalf, to an iron pin found and being the true place of beginning;

thence DUE NORTH, 160.0 feet, along the west line of L.S. Metcalf, to an iron pin found;

thence DUE EAST, 55.0 feet, along Metcalf's property line, to an iron pin found;

thence DUE NORTH, 140.0 feet, along the west line of L.S. Metcalf, to an iron pin found, said point also being the south line of E. & C. Hardin;

thence DUE WEST, 91.0 feet, along the south line of E. & C. Hardin, to an iron pin found;

thence S 6°50'34" E, 302.15 feet to the place of beginning, containing 0.301 acres of land, more or less, but subject to all legal highways and easements of record.

Deed Reference: O.R.V. 144 Page 848

Prepared By:

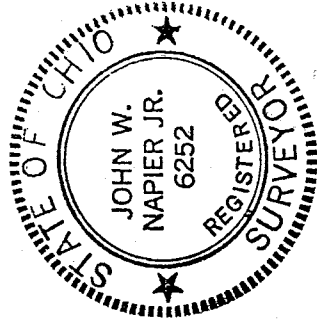

John W. Napier, Jr.
John W. Napier, Jr.
Registered Surveyor No. 6252

L-69

NOTE: The grantees, his heirs and assigns do hereby covenant and agree that the parcel of land described in this instrument or any portion thereof does not constitute a principal building site under applicable zoning and will not be conveyed by said grantees, heirs and assigns independent and separate from any adjoining or contiguous parcel fronting on a public highway or street.

NEW SPLIT
TAX MAP APPROVED
INITIAL DATE
J. Napier