

PLAT OF SURVEY FOR H.A. MAXFIELD

SECTION 18 LOT # PT 1516Z
 TOWNSHIP ZI MANFIELD CITY / VILLAGE
 RANGE 18 MADISON TOWNSHIP
 QUARTER SE RICHLAND COUNTY, OHIO

LEGEND:

- ▲ - P.K. NAIL FOUND
- △ - P.K. NAIL SET
- - RAILROAD SPIKE FOUND
- - RAILROAD SPIKE SET
- - FENCE POST FOUND
- - IRON PIN FOUND
- - IRON PIN SET - CAPPED
- BLUNK 6320 "

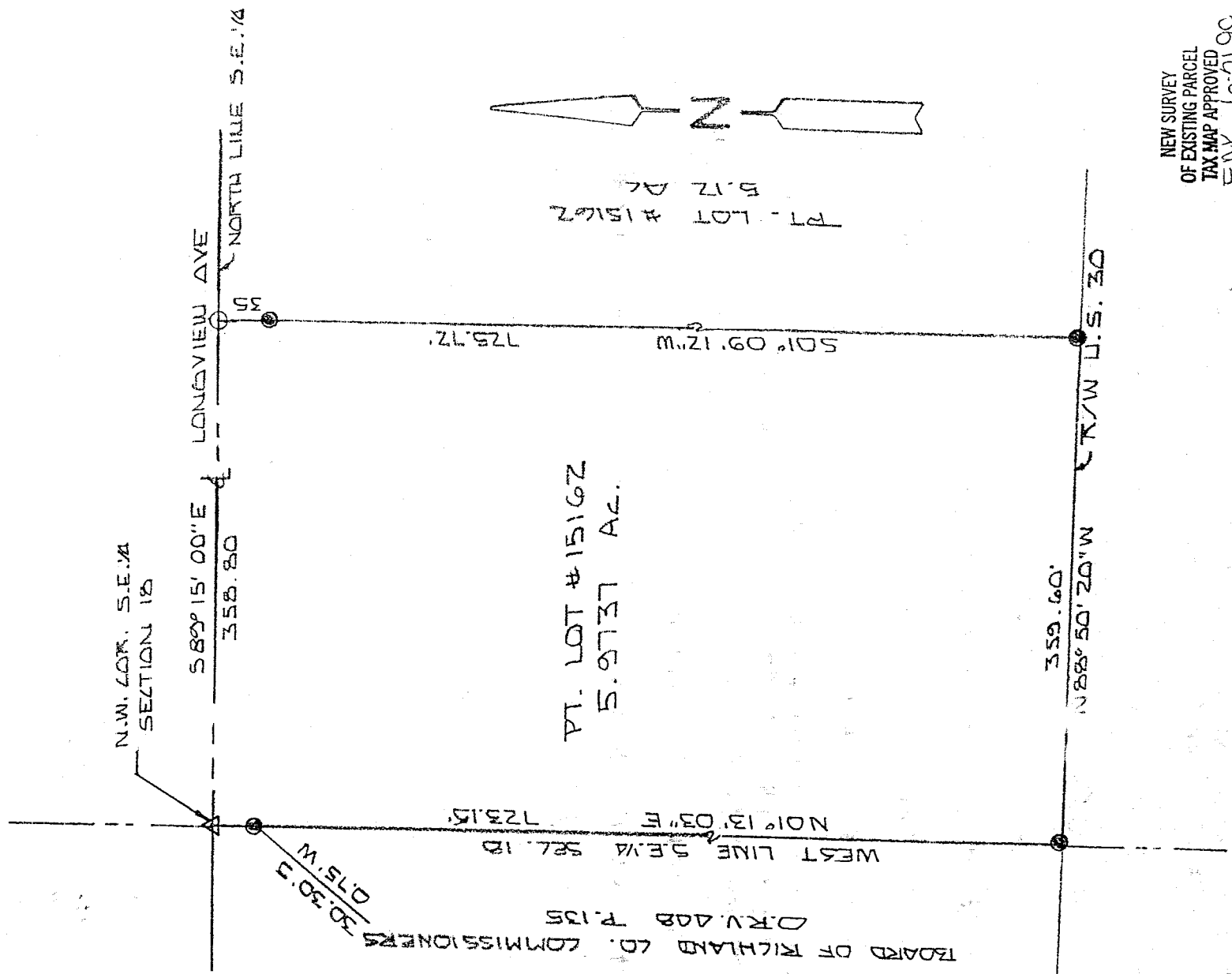

L-66

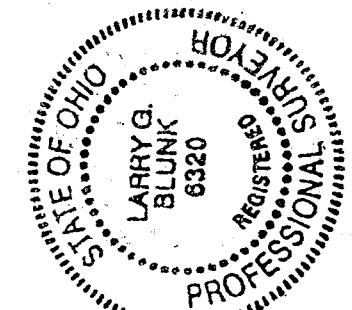

BASIS OF BEARINGS: SURVEY BY S.H. RIEDEL 4-3-88

I HEREBY CERTIFY THAT THE ABOVE PLAT AND THE FIELD SURVEY IT REPRESENTS ARE TRUE TO THE BEST OF MY KNOWLEDGE

Larry G. Blunk
 LARRY G. BLUNK
 PROFESSIONAL SURVEYOR # 6320

JUNE 20 1988
 DATE

NEW SURVEY
 OF EXISTING PARCEL
 TAX MAP APPROVED
 BY 6-21-99
 BIRTHAL DATE

4-66

DESCRIPTION
FOR
HAL MAXFIELD

Located in the City of Mansfield, Township of Madison, County of Richland, State of Ohio and being a part of Lot Number 15162 and a part of the Southeast Quarter of Section 18, Township 21, Range 18 and more particularly described as follows:

Beginning at a pk nail set in the Northwest Corner of the Southeast Quarter of Section 18.

Thence S 89 degrees 15' 00" E along the north line of the Southeast Quarter of Section 18, said line also being the centerline of Lonqview Avenue a distance of 358.80 feet to an iron pin set.

Thence S 01 degrees 09' 12" W passing thru an iron pin found at 35.00 feet a total distance of 725.72 feet to an iron pin found on the north right-of-way of U.S. 30.

Thence N 88 degrees 50' 20" W along the north right-of-way of U.S. 30 a distance of 359.60 feet to an iron pin found.

Thence N 01 degrees 13' 03" E a distance of 723.15 feet to the place of beginning referenced by an iron pin found 30.30 feet south and 0.75 feet west and containing 5.9737 acres more or less but subject to all legal highways also all easements of record.

Basis of Bearings: Survey by S.H. Riedel, 4-3-89.

Larry G. Blunk
Larry G. Blunk, P.S. 6320
June 20, 1999

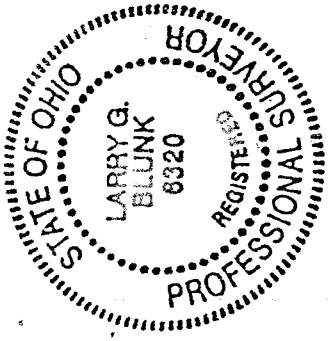

NEW SURVEY
OF EXISTING PARCEL
TAX MAP APPROVED
INITIAL DATE 4-21-99