

SURVEY PLAT

FOR
MANSFIELD HOMES III LIMITED PARTNERSHIP
 SITUATED IN THE CITY OF MANSFIELD,
 COUNTY OF RICHLAND AND STATE OF OHIO
 AND KNOWN AS BEING PART OF LOT 1607
 STREET ADDRESS: 114 HARKER ST.

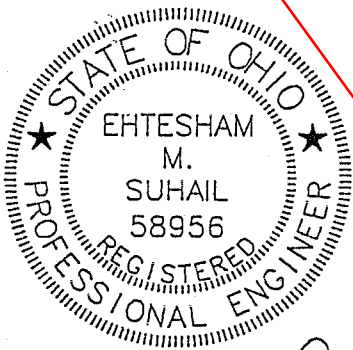
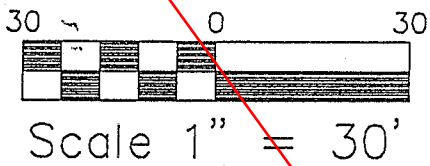

Ehtesham M. Suhail

EHTESHAM M. SUHAIL
NEW SURVEY
OF EXISTING PARCEL
TAX MAP APPROVED
 ECH 6/21/99
INITIAL DATE

SURVEYOR'S CERTIFICATION:

DIMENSIONS SHOWN ON THIS PLAT ARE EXPRESSED IN FEET AND DECIMAL PARTS THEREOF AND ALL BEARINGS ARE TO AN ASSUMED MERIDIAN AND ARE USED TO INDICATE ANGLES ONLY. PERMANENT MONUMENTS WERE FOUND/SET OR WILL BE SET AT ALL POINTS INDICATED HEREON. I HEREBY CERTIFY THAT I HAVE SURVEYED THE PREMISES AND PREPARED THIS PLAT AND THAT SAID PLAT IS CORRECT.

- 5/8" IRON PIN SET OR TO BE SET.

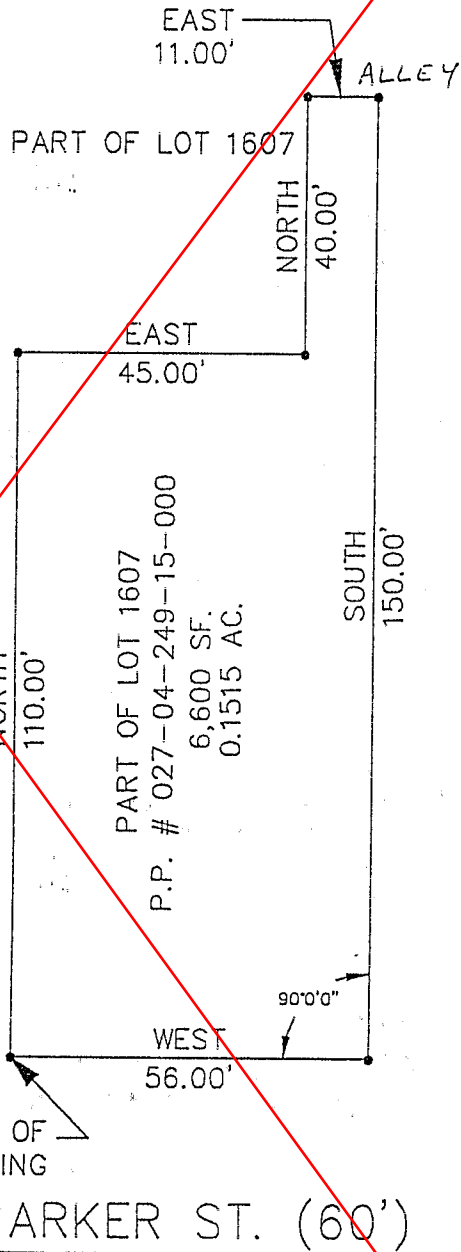

LOT 1606

NORTH
110.00'

PART OF LOT 1607
P.P. # 027-04-249-15-000
6,600 SF.
0.1515 AC.

NORTH
40.00'

EAST
45.00'

SOUTH
150.00'

LOT 1608

EAST
11.00'

ALLEY

PART OF LOT 1607

WEST 56.00'
 90°0'0"

PLACE OF BEGINNING

HARKER ST. (60')

L-65

DRAWN BY: HS	DATE: JUNE 21, 1999
CHECKED BY: EMS	DRAWING NO.: HARKER PLAT
JOB NO.: 99125	SHEET 1 of 1

Suhail & Suhail, Inc.
 Consulting Engineers & Surveyors
 25000 Great Northern Corporate Center
 Suite 300
 North Olmsted, Ohio 44070
 (440) 734-1986 Fax: (440) 734-2940

Sam SUHAIL, Submitted REVISD SURVEY SEE N-373 6-14-01

LEGAL DESCRIPTION

PART OF LOT 1607
CITY OF MANSFIELD, OHIO

Situated in the City of Mansfield, County of Richland, State of Ohio and being part of Lot # 1607 of the consecutively numbered lots in said City, more particularly described as follows:

Beginning for the same at an iron pin set marking the southwest corner of said lot;

Thence, due north along the west line of said lot, a distance of 110.00 feet to an iron pin set;

Thence, due east a distance of 45.00 feet to an iron pin set;

Thence, due north a distance of 40.00 feet to an iron pin set in the north line of said lot;

Thence, due east a distance of 11.00 feet to an iron pin set in the east line of said lot;

Thence, due south a distance of 150.00 feet to an iron pin set in the south line of said lot;

Thence, due west along the south line of said lot, a total distance of 56.00 feet to the place of beginning and containing 6,600.00 square feet, according to a survey by Ehtesham M. Suhail, Professional Surveyor # 7806 on June 21, 1999.

Iron pins set are 5/8" rods with caps stamped "SUHAIL 7806".

Bearings are based on an assumed meridian and are intended to be used for angular determination only.

NEW SURVEY
OF EXISTING PARCEL
TAX MAP APPROVED
KPH 6/21/99
INITIAL DATE

L-65

REPLACED BY N-373