

PLAT OF SURVEY FOR BRUCE GORRELL

LEGEND:

- ▲ - P.K. NAIL FOUND
- △ - P.K. NAIL SET
- ⊙ - RAILROAD SPIKE FOUND
- - RAILROAD SPIKE SET
- - FENCE POST FOUND
- - IRON PIN FOUND
- - IRON PIN SET - CAPPED
- - BLUNK 6320 "

SECTION _____ LOT # PT. LOT # 5516 VOL. 7 PG. 2A
 TOWNSHIP _____ CITY / VILLAGE _____
 RANGE _____ TOWNSHIP _____
 QUARTER _____ COUNTY, OHIO _____

M'PHERSON ST. 60' R/W

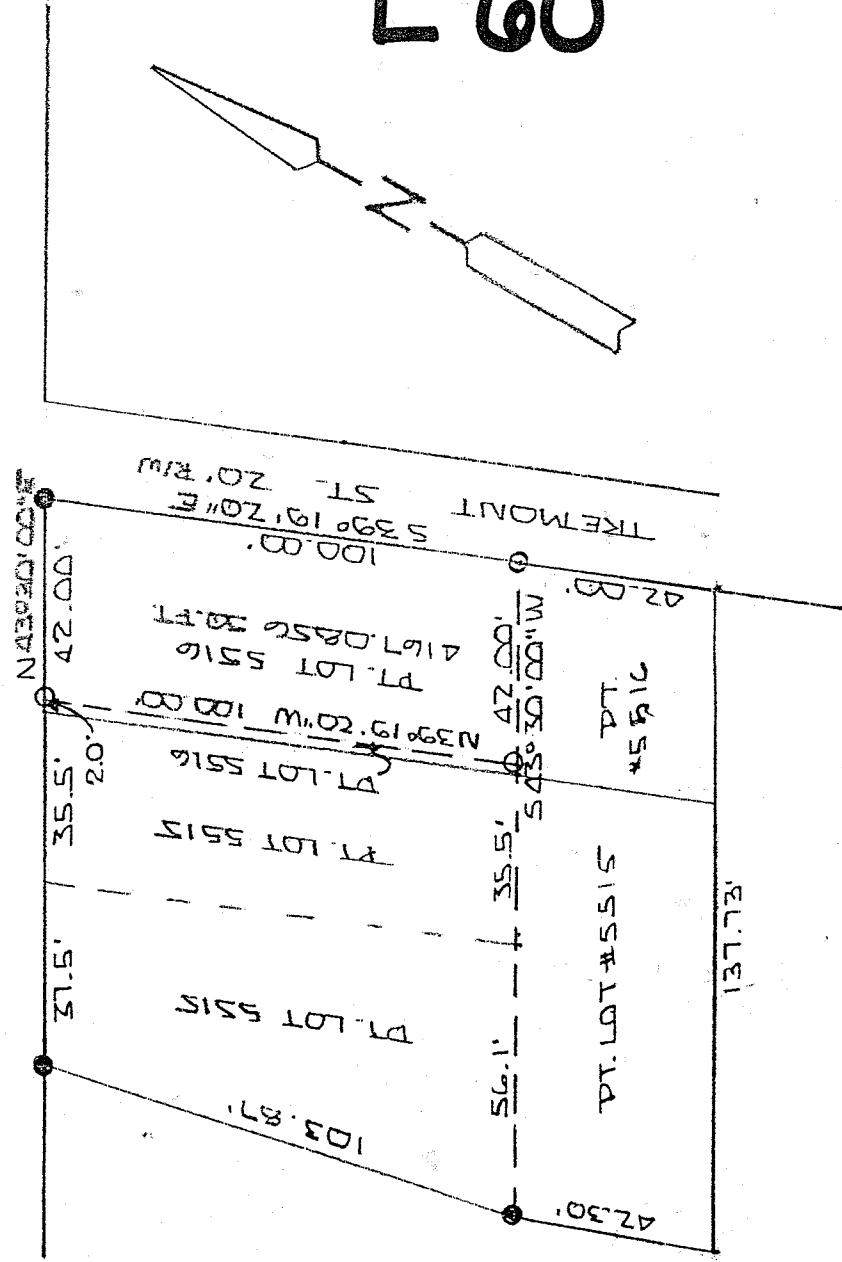

NEW SURVEY
 OF EXISTING PARCEL
 TAX MAP APPROVED
 LGB 6/28/99
 DATE



BASIS OF BEARINGS: PLAT VOL. 7 PG. 2A

I HEREBY CERTIFY THAT THE ABOVE PLAT AND THE FIELD SURVEY IT REPRESENTS ARE TRUE TO THE BEST OF MY KNOWLEDGE

Larry G. Blunk
 LARRY G. BLUNK
 PROFESSIONAL SURVEYOR # 6320

JUNE 27 1999
 DATE

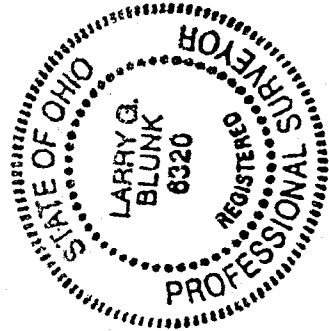

DESCRIPTION
FOR
BRUCE GORRELL

Located in the City of Mansfield, County of Richland, State of Ohio and being a part of Lot Number 5516 as recorded in Plat Volume 7, Page 24 of the Richland County Plat Records and more particularly described as follows:

Beginning at an iron pin found in the Northeast Corner of Lot Number 5516.

Thence S 39 degrees 19' 20" E along the east line of Lot Number 5516 a distance of 100.00 feet to an iron pin set.

Thence S 43 degrees 30' 00" W a distance of 42.00 feet to an iron pin set.

Thence N 39 degrees 19' 20" W a distance of 100.00 feet to an iron pin set on the north line of Lot Number 5516.

Thence N 43 degrees 30' 00" E along the north line of Lot Number 5516 a distance of 42.00 feet to the place of beginning and containing 4167.0856 square feet but subject to all legal highways also all easements of record.

Basis of Bearings: Plat Volume 7, Page 24.

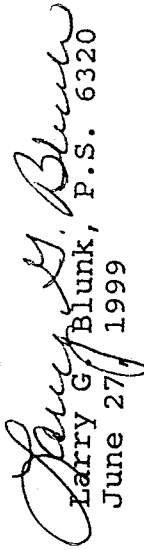
Larry G. Blunk, P.S. 6320
June 27, 1999

7-60

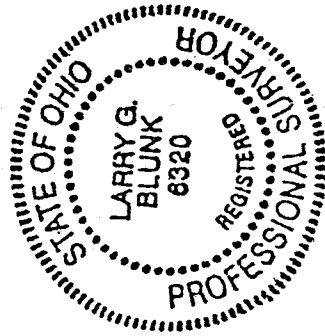

NEW SURVEY
OF EXISTING PARCEL
TAX MAP APPROVED
 DATE 6/28/99