

PLAT OF SURVEY FOR ESTELL MUNKLEY

SECTION 2 LOT # 223 & LOT # 224 VOL. 12 PG. A
 TOWNSHIP 21 COUNTY'S CLUB # 1 CITY/VILLAGE _____
 RANGE 12 MADISON TOWNSHIP
 QUARTER SW RICHLAND COUNTY, OHIO

LEGEND:

- ▲ - P.K. NAIL FOUND
- △ - P.K. NAIL SET
- - RAILROAD SPIKE FOUND
- - RAILROAD SPIKE SET
- - FENCE POST FOUND
- - IRON PIN FOUND
- - IRON PIN SET - CAPPED
- BLUNK 6320 "

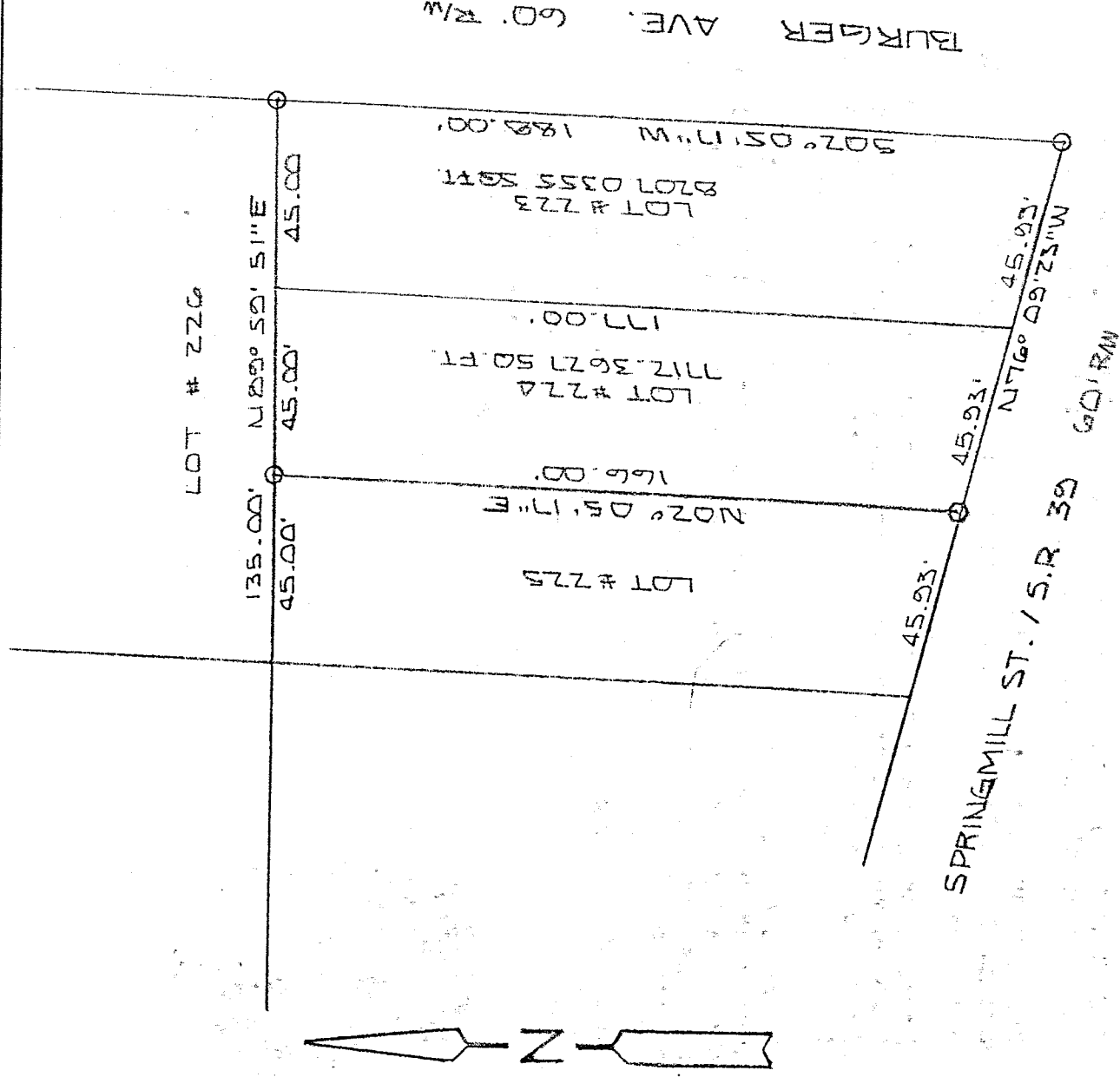

L-58

NEW SURVEY
 OF EXISTING PARCEL
 TAX MAP APPROVED
 INITIAL LB DATE 6/20/99

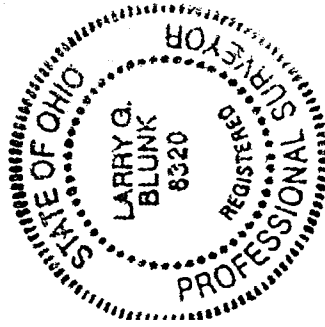

BASIS OF BEARINGS: BEARINGS SHOWN HEREON ARE TO AN ASSUMED AZIMUTH AND ARE USED TO DEMOTE ANGLES ONLY
 I HEREBY CERTIFY THAT THE ABOVE PLAT AND THE FIELD SURVEY IT REPRESENTS ARE TRUE TO THE BEST OF MY KNOWLEDGE

Larry G. Blunk
 LARRY G. BLUNK
 PROFESSIONAL SURVEYOR # 6320

JUNE 27 1999
 DATE

DESCRIPTION
FOR
WILLIAM MUNCY

Located in the Township of Madison, County of Richland, State of Ohio and being Lot Numbers 223 and 224 of Country Club No. 1 Allotment as recorded in Volume 12, Page 4 of the Richland County Plat Records and more particularly described as follows:

Beginning at an iron pin set in the Southeast Corner of Lot Number 223.

Thence N 76 degrees 09' 23" W along the south line of Lot Numbers 223 and 224 a distance of 91.86 feet to a railroad spike set in the Southwest Corner of Lot Number 224.

Thence N 02 degrees 05' 17" E along the west line of Lot Number 224 a distance of 166.00 feet to an iron pin set in the Northwest Corner of Lot Number 224.

Thence N 89 degrees 59' 51" E along the north line of Lot Numbers 224 and 223 a distance of 90.00 feet to an iron pin set in the Northeast Corner of Lot Number 223.

Thence S 02 degrees 05' 17" W along the east line of Lot Number 223 a distance of 188.00 feet to the place of beginning and containing 15919.3982 square feet in all of which 8207.0355 square feet are in Lot Number 223 and 7712.3627 square feet are in Lot Number 224 but subject to all legal highways also all easements of record.

Basis of Bearings: Bearings shown hereon are to an assumed azimuth and are used to denote angles only.

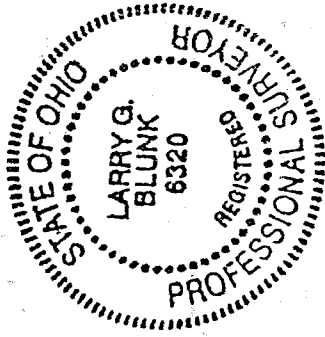

Larry G. Blunk
Larry G. Blunk, P.S. 6320
June 27, 1999

NEW SURVEY
OF EXISTING PARCEL
TAX MAP APPROVED
KSA 6/28/99
INITIAL DATE

7-58