

PLAT SURVEY FOR ERMAN HENRY

SECTION 30 LOT # _____
 TOWNSHIP 24 CITY / VILLAGE _____
 RANGE 17 WELLER TOWNSHIP _____
 QUARTER NE RICHLANDS COUNTY, OHIO _____

LEGEND:

- ▲ - P.K. NAIL FOUND
- △ - P.K. NAIL SET
- - RAILROAD SPIKE FOUND
- - RAILROAD SPIKE SET
- - FENCE POST FOUND
- - IRON PIN FOUND
- - IRON PIN SET - CAPPED
- BLUNK 6320 "

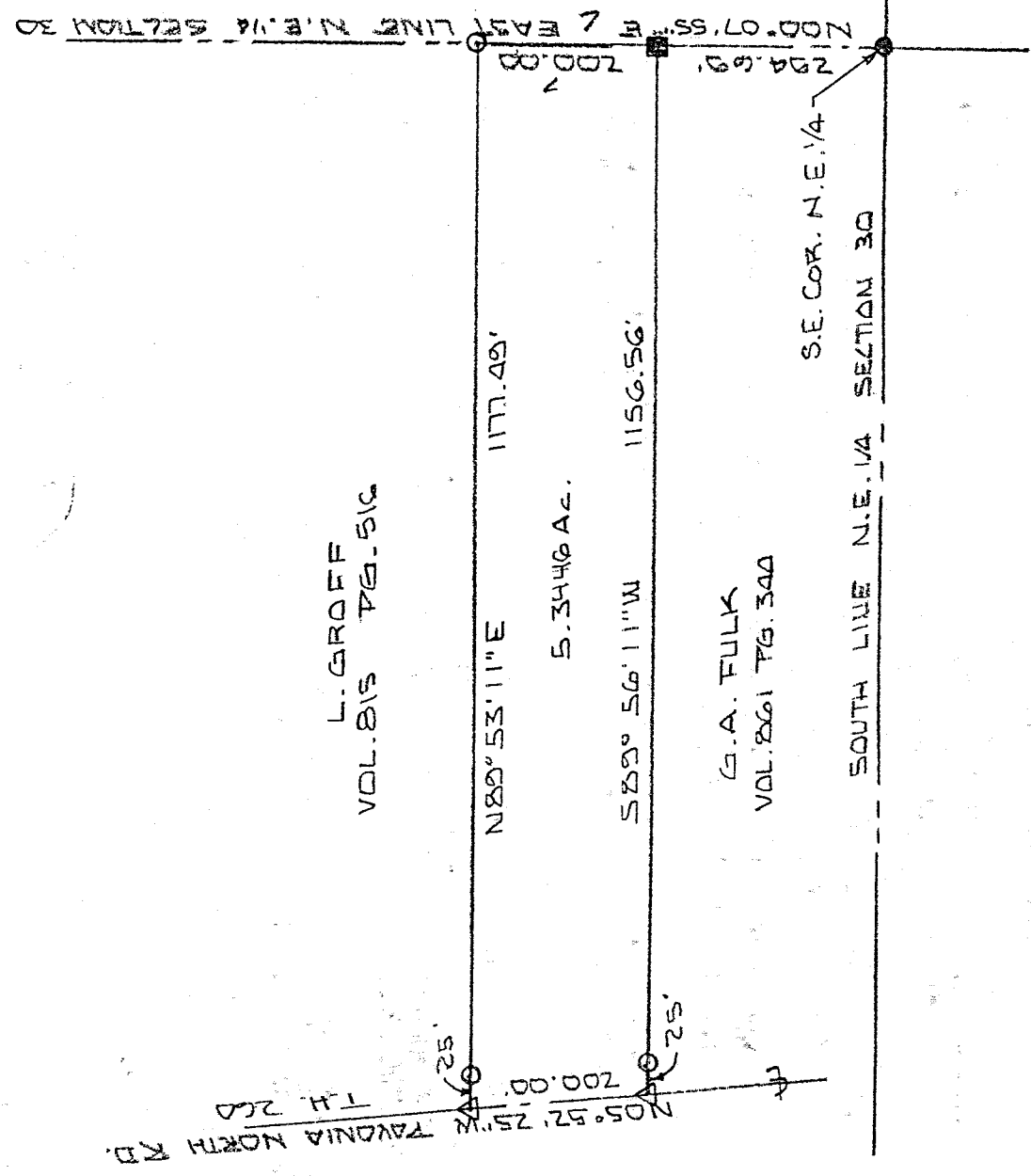
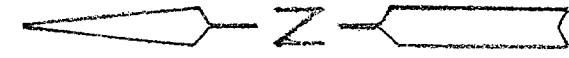

BASIS OF BEARINGS: SURVEY BY R.A. SANTFORD 7-6-71

I HEREBY CERTIFY THAT THE ABOVE PLAT AND THE FIELD SURVEY IT REPRESENTS ARE TRUE TO THE BEST OF MY KNOWLEDGE

Larry G. Blunk
 LARRY G. BLUNK
 PROFESSIONAL SURVEYOR # 6320

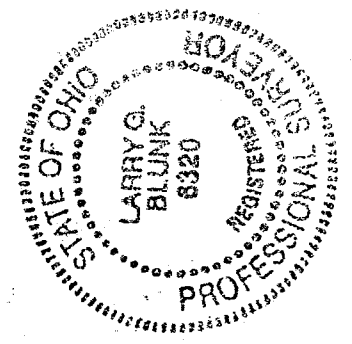

JUNE 20 1990
 DATE

DESCRIPTION
FOR
SHERMAN HENRY

Located in the Township of Weller, County of Richland, State of Ohio and being a part of the Northeast Quarter of Section 30, Township 24, Range 17 and more particularly described as follows:

Beginning at an iron pin set in the Southeast Corner of the Northeast Quarter of Section 30.

Thence N 00 degrees 07' 55" E along the east line of the Northeast Quarter of Section 30 a distance of 294.69 feet to a fence post found and the True Place of Beginning.

Thence S 89 degrees 56' 11" W passing thru an iron pin set at 1131.56 feet a total distance of 1156.56 feet to a pk nail set in the centerline of Pavonia North Rd. C.H. 260.

Thence N 05 degrees 52' 25" W along the centerline of Pavonia North Rd. C.H. 260 a distance of 200.00 feet to a pk nail set.

Thence N 89 degrees 53' 11" E passing thru an iron pin set at 25.00 feet a total distance of 1177.49 feet to an iron pin set on the east line of the Northeast Quarter of Section 30.

Thence S 00 degrees 07' 55" W along the east line of the Northeast Quarter of Section 30 a distance of 200.00 feet to the True Place of Beginning and containing 5.3446 acres more or less but subject to all legal highways also all easements of record.

Basis of Bearings: Survey by R.A. Sanford. 7-6-71.

Larry G. Blunk
LARRY G. BLUNK, P.S. 6320
June 20, 1999

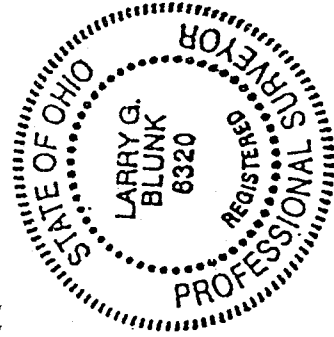

NEW SPLIT
TAX MAP APPROVED
INITIAL DATE
JGB 09

4-57