

PLAT OF BOUNDARY SURVEY

PATTY THOMPSON

LOTS 459 AND 463

CITY OF SHELBY, RICHLAND COUNTY, OHIO

BROADWAY

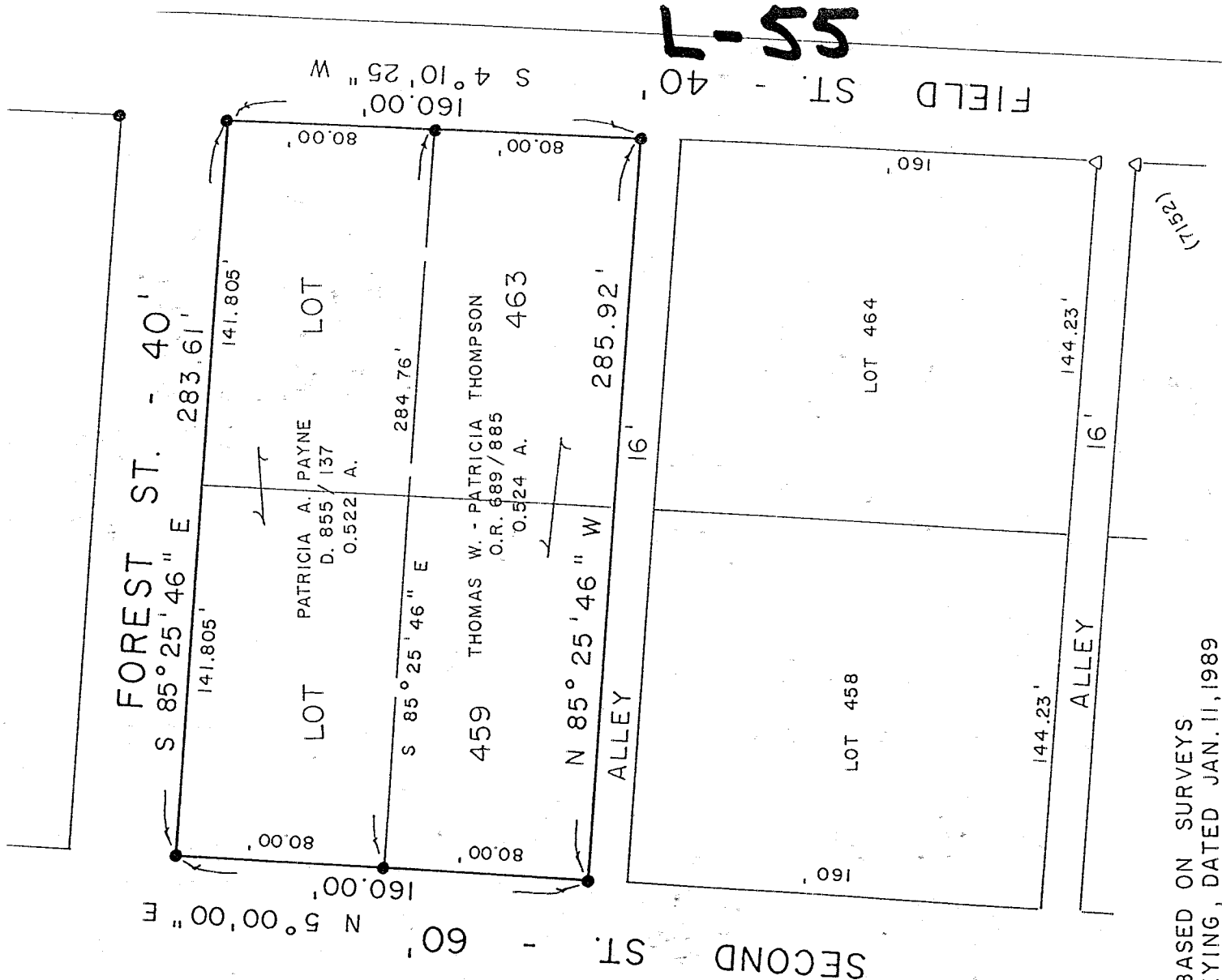
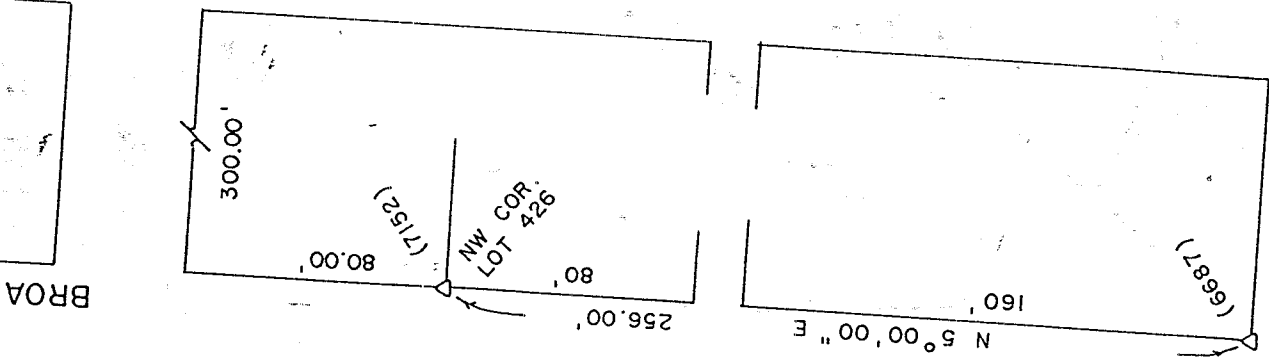

55-7

BEARINGS ARE BASED ON SURVEYS BY KERG SURVEYING, DATED JAN. 11, 1989 AND MARCH 12, 1990.

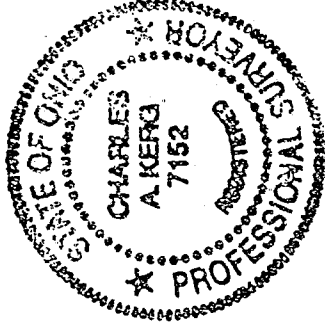

NEW SURVEY  
OF EXISTING PARCEL  
TAX MAP APPROVED  
K.A. 6/3/99  
INITIAL DATE

\* Drawing only

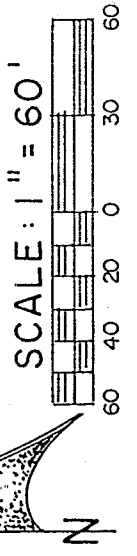

LEGEND

- △ IRON PIN FOUND
- 5/8" IRON PIN SET WITH CAP
- STAMPED "C. KERG, RLS 7152"

PREPARED BY  
KERG SURVEYING

*Charles A. Kerg*  
CHARLES A. KERG  
REGISTERED OHIO SURVEYOR NO. 7152  
DATE: MAY 12, 1999