

PLAT OF SURVEY FOR J. & L. HOEFLICH

- LEGEND:
- ▲ - P.K. NAIL FOUND
 - △ - P.K. NAIL SET
 - - RAILROAD SPIKE FOUND
 - - RAILROAD SPIKE SET
 - - FENCE POST FOUND
 - - IRON PIN FOUND
 - - IRON PIN SET - CAPPED
 - - BLUNK 6320 "

SECTION 28 LOT # ---
 TOWNSHIP 20 CITY / VILLAGE ---
 RANGE 12 WASHINGTON TOWNSHIP
 QUARTER NW RICHLAND COUNTY, OHIO

APPROVED

This is to certify that the attached survey meets the 25' Road Frontage Requirement.

J. Blunk
 Zoning Inspector Washington Township DATE 6-14-99

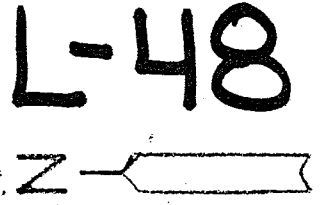
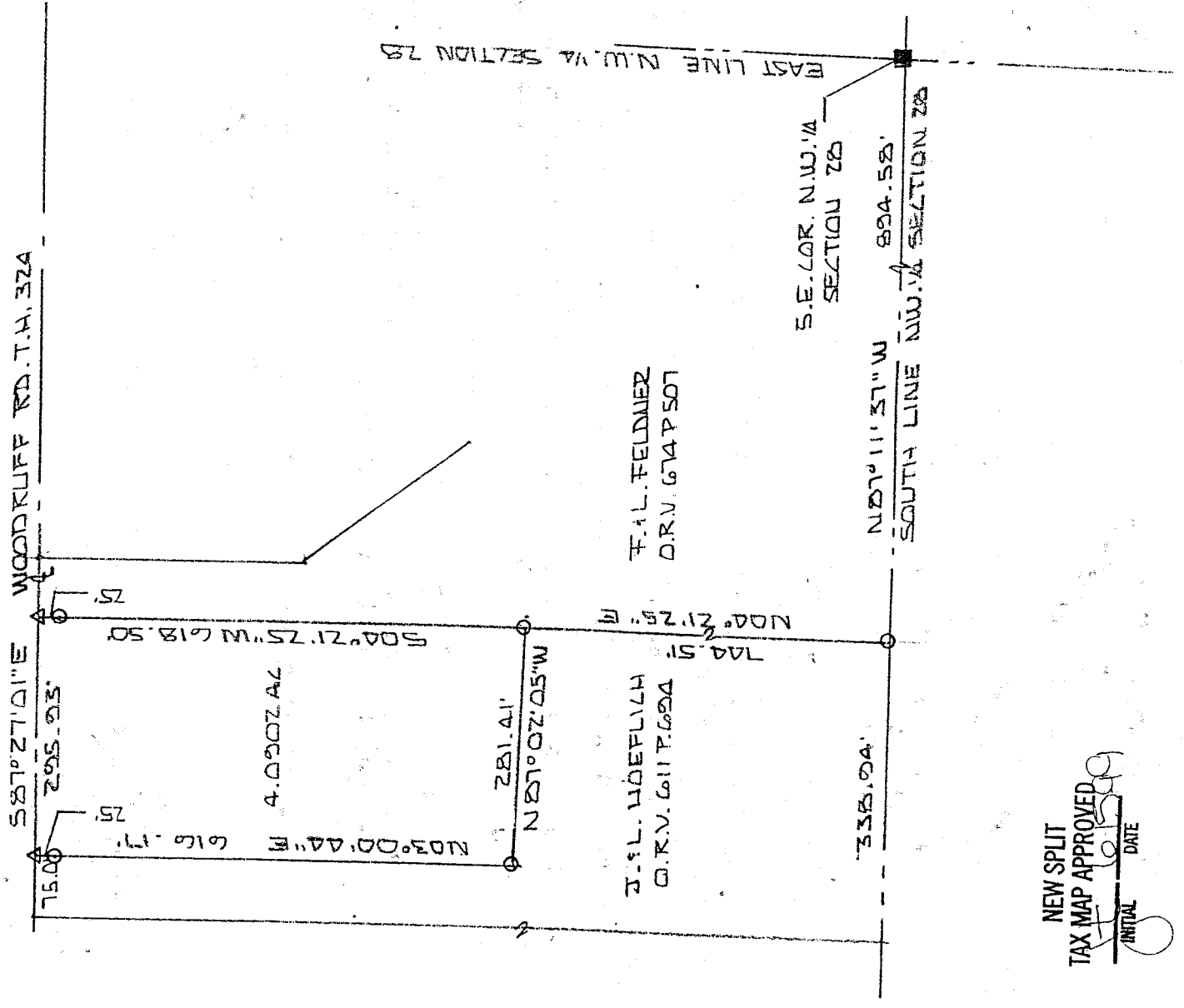

NEW SPLIT
 TAX MAP APPROVED
J. Blunk
 INITIAL DATE

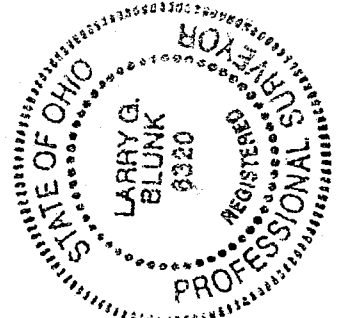
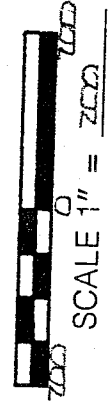

BASIS OF BEARINGS: SURVEY BY T. A. ZIMNING 12-14-88

I HEREBY CERTIFY THAT THE ABOVE PLAT AND THE FIELD SURVEY IT REPRESENTS ARE TRUE TO THE BEST OF MY KNOWLEDGE

Larry G. Blunk
 LARRY G. BLUNK
 PROFESSIONAL SURV

DATE MAY 30 1999
 R # 6320

WASHINGTON

APPROVED

This is to certify that the attached survey meets the 25' Road Frontage Requirement.

6-14-99
DATE

Washington Township

DESCRIPTION
FOR

Zoning Inspector

J. & L. HOEFLICH

Located in the Township of Washington, County of Richland, State of Ohio and being a part of the Northwest Quarter of Section 28, Township 20, Range 18 and more particularly described as follows:

Beginning at a fence post found in the Southeast Corner of the Northwest Quarter of Section 28.

Thence N 87 degrees 11' 37" W along the south line of the Northwest Quarter of Section 28 a distance of 894.58 feet to an iron pin set.

Thence N 04 degrees 21' 25" E a distance of 744.51 feet to an iron pin set and the True Place of Beginning.

Thence N 87 degrees 02' 05" W a distance of 281.41 feet to an iron pin set.

Thence N 03 degrees 00' 44" E passing thru an iron pin set at 591.17 feet a total distance of 616.17 feet to a pk nail set in the centerline of Woodruff Rd. T.H. 324.

Thence S 87 degrees 27' 01" E along the centerline of Woodruff Rd. T.H. 324 a distance of 295.93 feet to a pk nail set.

Thence S 04 degrees 21' 25" W passing thru an iron pin set at 25.00 feet a total distance of 618.50 feet to the True Place of Beginning and containing 4.0902 acres more or less but subject to all legal highways also all easements of record.

Basis of Bearings: Survey by R.A. Cunning, 12-14-88.

Larry G. Blunk
Larry G. Blunk, P.S. 6320
May 30, 1999

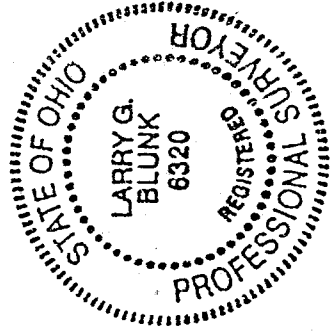

NEW SPLIT
TAX MAP APPROVED
INITIAL LB DATE 6-14-99

5.50