

PLAT OF SURVEY FOR I. L. HOEFLICH

2-41

SECTION 22 LOT # —
 TOWNSHIP 22 CITY / VILLAGE —
 RANGE 173 WASHINGTON TOWNSHIP
 QUARTER NW RICHLAND COUNTY, OHIO

LEGEND:

- ▲ — P.K. NAIL FOUND
- △ — P.K. NAIL SET
- — RAILROAD SPIKE FOUND
- — RAILROAD SPIKE SET
- — FENCE POST FOUND
- — IRON PIN FOUND
- — IRON PIN SET — CAPPED
- — BLUNK 6320 "

APPROVED

This is to certify that the attached survey meets the 25 Road Frontage Requirement.

Larry G. Blunk
 Zoning Inspector Washington Township DATE 6-14-99

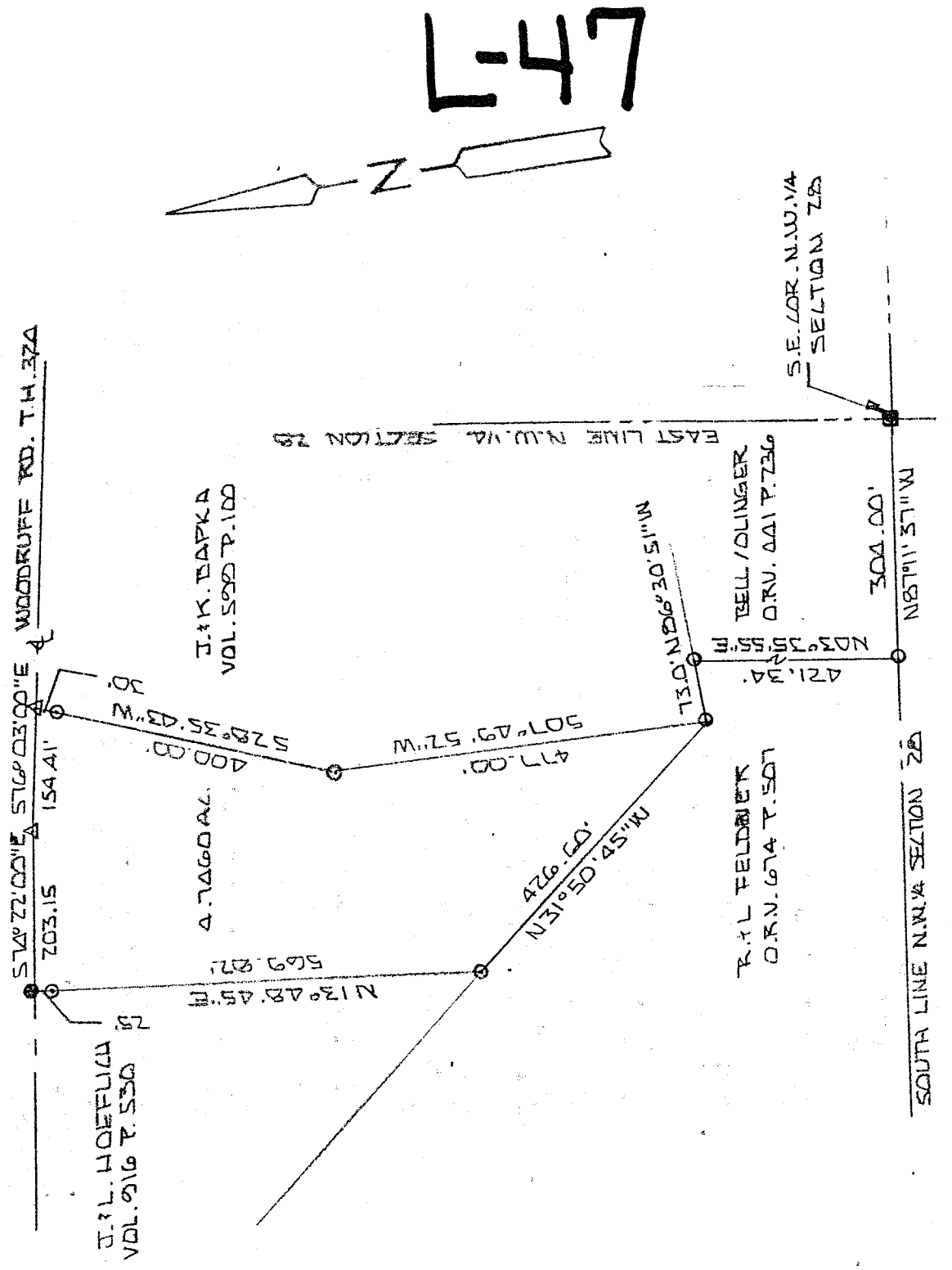

NEW SPLIT TAX MAP APPROVED
 INITIAL LGB DATE 6-15-99



BASIS OF BEARINGS: SURVEYORS F. A. LUNNING 12-14-86

I HEREBY CERTIFY THAT THE ABOVE PLAT AND THE FIELD SURVEY IT REPRESENTS ARE TRUE TO THE BEST OF MY KNOWLEDGE

Larry G. Blunk
 LARRY G. BLUNK
 PROFESSIONAL SURVEYOR R # 6320

DATE MAY 30 1999

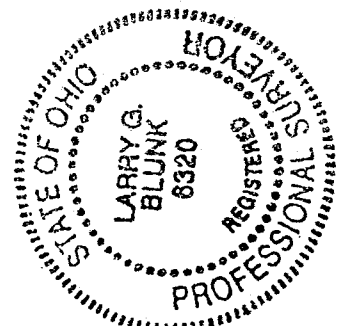

L-47

APPROVED

This is to certify that the attached survey meets the 75' Road Frontage Requirement.

DESCRIPTION
FOR

J. & L. HOEFLICH

Zoning Inspector

Washington Township

DATE

6-14-88

Located in the Township of Washington, County of Richland, State of Ohio and being a part of the Northwest Quarter of Section 28, Township 20, Range 18 and more particularly described as follows:

Beginning at a fence post found in the Southeast Corner of the Northwest Quarter of Section 28.

Thence N 87 degrees 11' 37" W along the south line of the Northwest Quarter of Section 28 a distance of 304.00 feet to an iron pin set.

Thence N 03 degrees 35' 55" E a distance of 421.34 feet to an iron pin set.

Thence N 86 degrees 30' 51" W a distance of 73.00 feet to an iron pin set and the True Place of Beginning.

Thence N 31 degrees 50' 45" W a distance of 426.60 feet to an iron pin set.

Thence N 13 degrees 48' 45" E passing thru an iron pin set at 544.82 feet a total distance of 569.82 feet to a railroad spike found in the centerline of Woodruff Rd. T.H. 324.

Thence S 74 degrees 22' 00" E along the centerline of Woodruff Rd. T.H. 324 a distance of 203.15 feet to a pk nail set.

Thence S 76 degrees 03' 00" E along the centerline of Woodruff Rd. T.H. 324 a distance of 154.41 feet to a pk nail set.

Thence S 28 degrees 35' 43" W passing thru an iron pin set at 30.00 feet a total distance of 400.00 feet to an iron pin set.

Thence S 07 degrees 49' 52" W a distance of 477.00 feet to the True Place of Beginning and containing 4.7460 acres more or less but subject to all legal highways also all easements of record.

Based on Bearings: Survey by R.A. Cunning, 12-14-88.

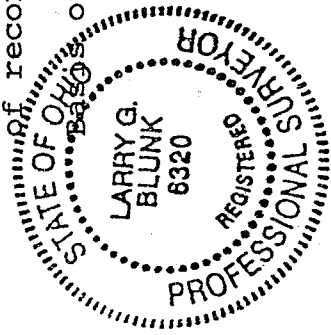

Larry G. Blunk
Larry G. Blunk,
May 30, 1999

NEW SPLIT
TAX MAP APPROVED
INITIAL LB DATE 5/30/99

547