

PLATO SURVEY FOR Robert A. Mildred Bar

SECTION _____ LOT # Pt. O.L. 26
 TOWNSHIP _____ CITY/VILLAGE Shiloh
 RANGE _____ TOWNSHIP _____
 QUARTER _____ COUNTY, OHIO Richland

LEGEND:

- ▲ - P.K. NAIL FOUND
- △ - P.K. NAIL SET
- - RAILROAD SPIKE FOUND
- - RAILROAD SPIKE SET
- - FENCE POST FOUND
- - IRON PIN FOUND
- - IRON PIN SET - CAPPED
- - BLUNK 6320 "

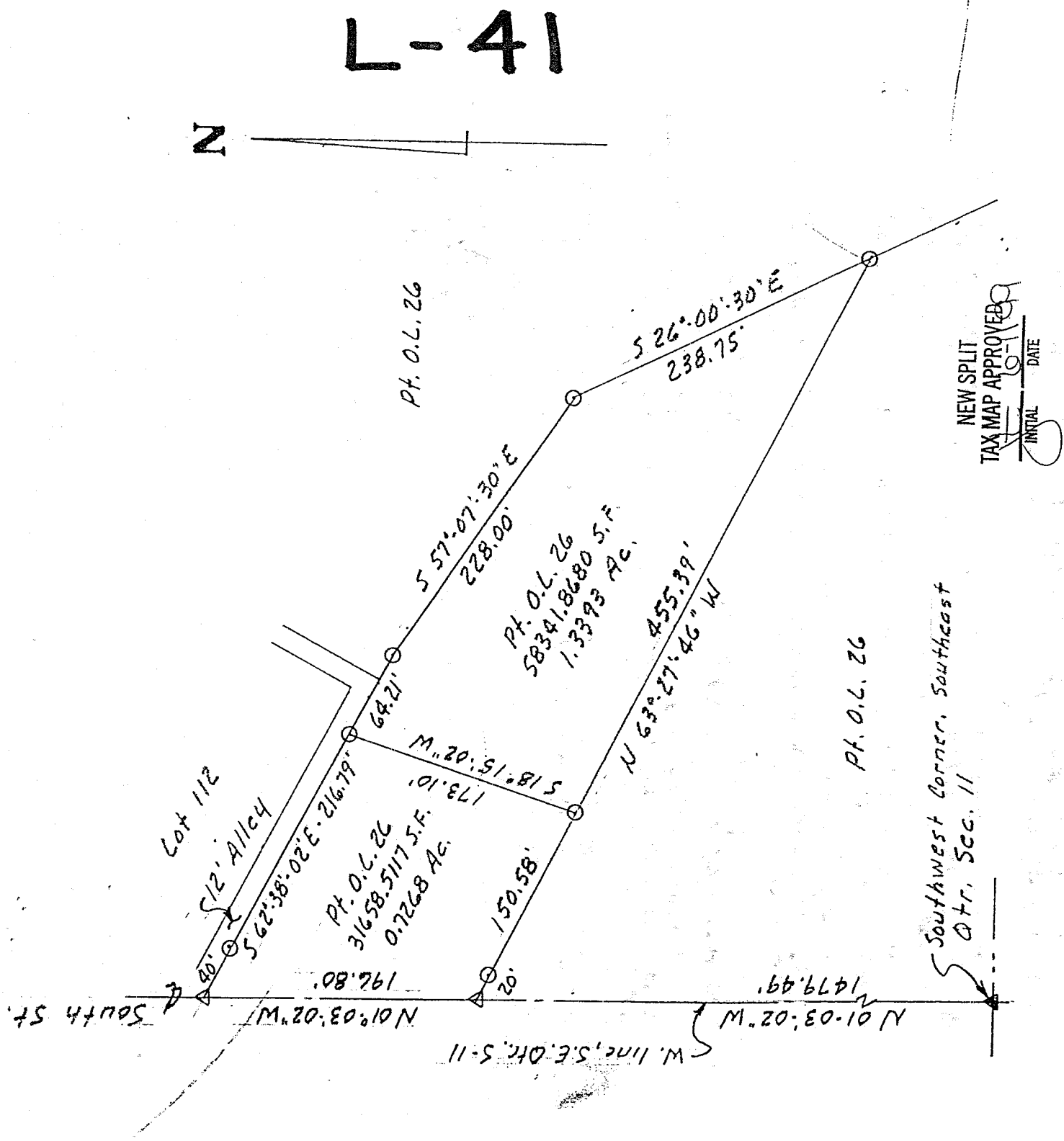

SCALE 1" = 100'

BASIS OF BEARINGS: ORV 188, P. 64

I HEREBY CERTIFY THAT THE ABOVE PLAT AND THE FIELD SURVEY IT REPRESENTS ARE TRUE TO THE BEST OF MY KNOWLEDGE

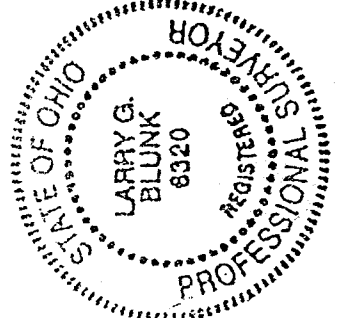

Larry G. Blunk
 LARRY G. BLUNK
 PROFESSIONAL SURVEYOR # 6320

APPROVED JUN 9, 99
J. Adams
 JONING / NSP

5-20-99
 DATE

L-41

DESCRIPTION
FOR
ROBERT A. & MILDRED BARKER

Located in the Village of Shiloh, County of Richland, State of Ohio and being a part of Outlot Number 26 and more particularly described as follows:

Beginning at a pk nail found in the Southwest Corner of the Southeast Quarter of Section 11.

Thence N 01 degrees 03' 02" W along the west line of the Southeast Quarter of Section 11, said line also being the centerline of South St., a distance of 1479.49 feet to a pk nail set.

Thence S 63 degrees 27' 46" E passing thru an iron pin set at 20.00 feet a total distance of 150.58 feet to an iron pin set and the True Place of Beginning.

Thence N 18 degrees 15' 02" E a distance of 173.10 feet to an iron pin set.

Thence S 62 degrees 38' 02" E a distance of 64.21 feet to an iron pin set.

Thence S 57 degrees 07' 30" E a distance of 228.00 feet to an iron pin set.

Thence S 26 degrees 00' 30" E a distance of 238.75 feet to an iron pin set.

Thence N 63 degrees 27' 46" W a distance of 455.39 feet to the True Place of Beginning and containing 58341.8680 square feet (1.3393 acres) but subject to all legal highways also all easements of record.

Basis of Bearings: ORV 188, P. 64.

Larry G. Blunk
Larry G. Blunk, P.S. 6320
May 20, 1999

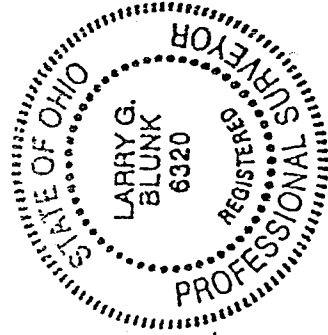

NEW SPLIT
TAX MAP APPROVED
INITIAL DATE
L.G.B.

APPROVED JUN 9 99
J. Blunk
ZONING MSP.

DESCRIPTION
FOR

ROBERT A. & MILDRED BARKER

Located in the Village of Shiloh, County of Richland, State of Ohio and being a part of Outlot Number 26 and more particularly described as follows:

Beginning at a pk nail found in the Southwest Corner of the Southeast Quarter of Section 11.

Thence N 01 degrees 03' 02" W along the west line of the Southeast Quarter of Section 11, said line also being the centerline of South St., a distance of 1479.49 feet to a pk nail set and the True Place of Beginning.

Thence continuing N 01 degrees 03' 02" W along the west line of the Southwest Quarter of Section 11, said line also being the centerline of South St., a distance of 196.80 feet to a pk nail set.

Thence S 62 degrees 38' 02" E passing thru an iron pin set at 40.00 feet a total distance of 216.79 feet to an iron pin set.

Thence S 18 degrees 15' 02" W a distance of 173.10 feet to an iron pin set.

Thence N 63 degrees 27' 46" W passing thru an iron pin set at 130.58 feet a total distance of 150.58 feet to the True Place of Beginning and containing 31658.5117 square feet (0.7268 acres) but subject to all legal highways also all easements of record.

Basis of Bearings: ORV 188, P. 64.

Larry G. Blunk
Larry G. Blunk, P.S. 6320
May 20, 1999

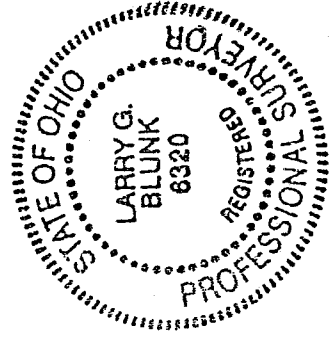

NEW SURVEY
OF EXISTING PARCEL
TAX MAP APPROVED
LGB 10-11-99
INITIAL DATE