

# PLAT OF SURVEY FOR ROLLER HOOKS

SECTION 23 LOT # \_\_\_\_\_  
 TOWNSHIP 70 CITY / VILLAGE \_\_\_\_\_  
 RANGE 18 WASHINGTON TOWNSHIP \_\_\_\_\_  
 QUARTER SE RICHLAND COUNTY, OHIO \_\_\_\_\_

**LEGEND:**

- ▲ - P.K. NAIL FOUND
- △ - P.K. NAIL SET
- ⊙ - RAILROAD SPIKE FOUND
- ⊖ - RAILROAD SPIKE SET
- ⊞ - FENCE POST FOUND
- - IRON PIN FOUND
- - IRON PIN SET - CAPPED
- BLUNK 6320 "

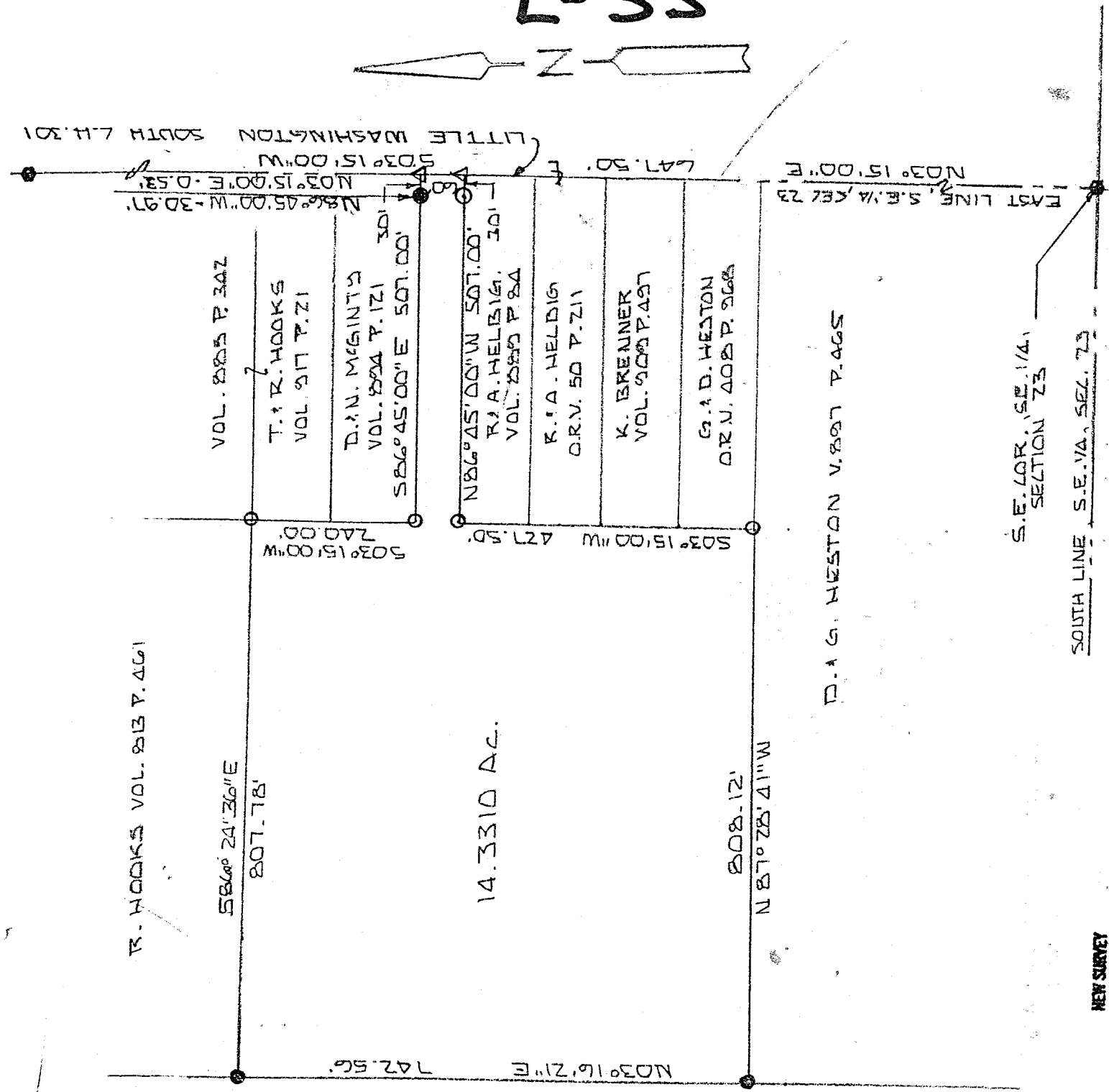

NEW SURVEY  
 OF EXISTING PARCEL  
 TAX MAP APPROVED  
 INITIAL DATE  
 8/23/99

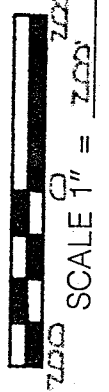

BASIS OF BEARINGS: DEED VOL. 213 P. 461

I HEREBY CERTIFY THAT THE ABOVE PLAT AND THE FIELD SURVEY IT REPRESENTS ARE TRUE TO THE BEST OF MY KNOWLEDGE

*Larry G. Blunk*  
 LARRY G. BLUNK  
 PROFESSIONAL SURVEYOR # 6320

MAY 23 1999  
 DATE

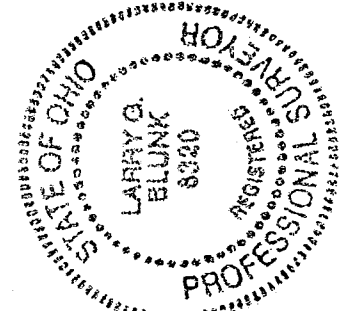

DESCRIPTION  
FOR  
ROGER HOOKS

Located in the Township of Washington, County of Richland, State of Ohio and being a part of the Southeast Quarter of Section 23, Township 20, Range 18 and more particularly described as follows:

Beginning at a railroad spike found in the Southeast Corner of the Southeast Quarter of Section 23.

Thence N 03 degrees 15' 00" E along the east line of the Southeast Quarter of Section 23, said line also being the centerline of Little Washington Rd. C.H. 301, a distance of 647.50 feet to a pk nail set and the True Place of Beginning.

Thence N 86 degrees 45' 00" W passing thru an iron pin set at 30.00 feet a total distance of 507.00 feet to an iron pin set.

Thence S 03 degrees 15' 00" W a distance of 427.50 feet to an iron pin set.

Thence N 87 degrees 28' 41" W a distance of 808.12 feet to an iron pin found.

Thence N 03 degrees 16' 21" E a distance of 742.56 feet to an iron pin found.

Thence S 86 degrees 24' 36" E a distance of 807.78 feet to an iron pin set.

Thence S 03 degrees 15' 00" W a distance of 240.00 feet to an iron pin set.

Thence S 86 degrees 45' 00" E a distance of 507.00 feet to a pk nail set in the centerline of Little Washington Rd. C.H. 301, referenced by an iron pin found N 86 degrees 45' 00" W - 30.97 feet, N 03 degrees 15' 00" E - 0.53 feet.

Thence S 03 degrees 15' 00" W along the centerline of Little Washington Rd. C.H. 301 a distance of 60.00 feet to the True Place of Beginning and containing 14.3310 acres more or less subject to all legal highways also all easements of

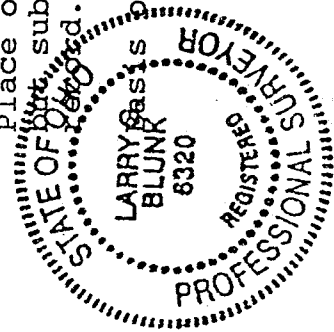

Deed Volume 813, Page 461.

*Larry G. Blunk*  
Larry G. Blunk, P.S. 6320  
May 28, 1999

NEW SURVEY  
OF EXISTING PARCEL  
TAX MAP APPROVED  
INITIAL DATE  
J B 5 99

L-35