

PLAT OF SURVEY FOR C. & M. Dille

SECTION _____ LOT # Pt. 644

TOWNSHIP _____ Mansfield CITY / VILLAGE

RANGE _____ TOWNSHIP

QUARTER _____ Richland COUNTY, OHIO

LEGEND:

- ▲ - P.K. NAIL FOUND
- △ - P.K. NAIL SET
- - RAILROAD SPIKE FOUND
- - RAILROAD SPIKE SET
- - FENCE POST FOUND
- - IRON PIN FOUND
- - IRON PIN SET - CAPPEE BLUNK 6320 "

○ Drill Hole Set

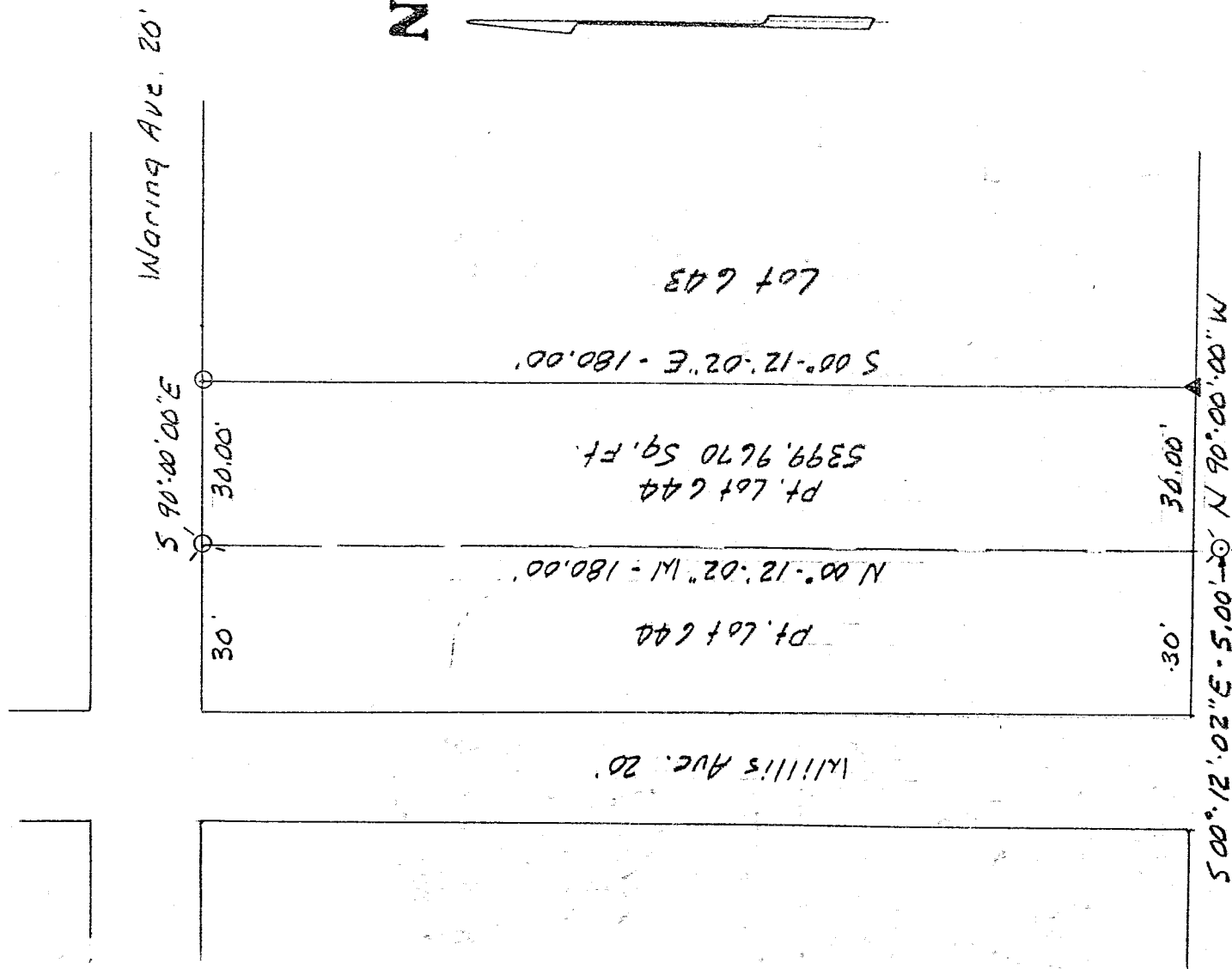

L-32

NEW SURVEY
OF EXISTING PARCEL
TAX MAP APPROVED
APR 16 1999
DATE

Park Avenue East 80'

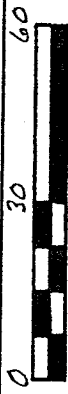

SCALE 1" = 30'

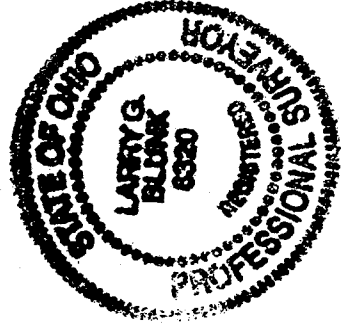

BASIS OF BEARINGS: Survey by W.R. Cloney, 1-28-99

I HEREBY CERTIFY THAT THE ABOVE PLAT AND THE FIELD SURVEY IT REPRESENTS ARE TRUE TO THE BEST OF MY KNOWLEDGE

Larry G. Blunk
LARRY G. BLUNK

PROFESSIONAL SURVEYOR # 6320

6-7-99 DATE

L-32

DESCRIPTION
FOR

C. & M. DILLE

Located in the City of Mansfield, County of Richland, State of Ohio and being a part of Lot Number 644 and more particularly described as follows:

Beginning at a pk nail found in the Southeast Corner of Lot Number 644.

Thence N 90 degrees 00' 00" W along the south line of Lot Number 644 a distance of 30.00 feet, referenced by a drill hole set S 00 degrees 12' 02" E - 5.00 feet.

Thence N 00 degrees 12' 02" W a distance of 180.00 feet to a drill hole set on the north line of Lot Number 644.

Thence S 90 degrees 00' 00" E along the north line of Lot Number 644 a distance of 30.00 feet to an iron pin set in the Northeast Corner of Lot Number 644.

Thence S 00 degrees 12' 02" E along the east line of Lot Number 644 a distance of 180.00 feet to the place of beginning and containing 5399.9670 square feet but subject to all legal highways also all easements of record.

Basis of Bearings: Survey by W.R. Clancy, 1-28-99.

Larry G. Blunk
Larry G. Blunk, P.S. 6320
June 7, 1999

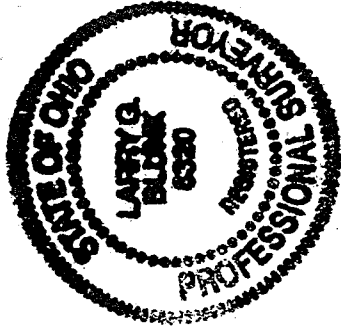

NEW SURVEY
OF EXISTING PARCEL
TAX MAP APPROVED
644
DATE 6-29-99