

L-27

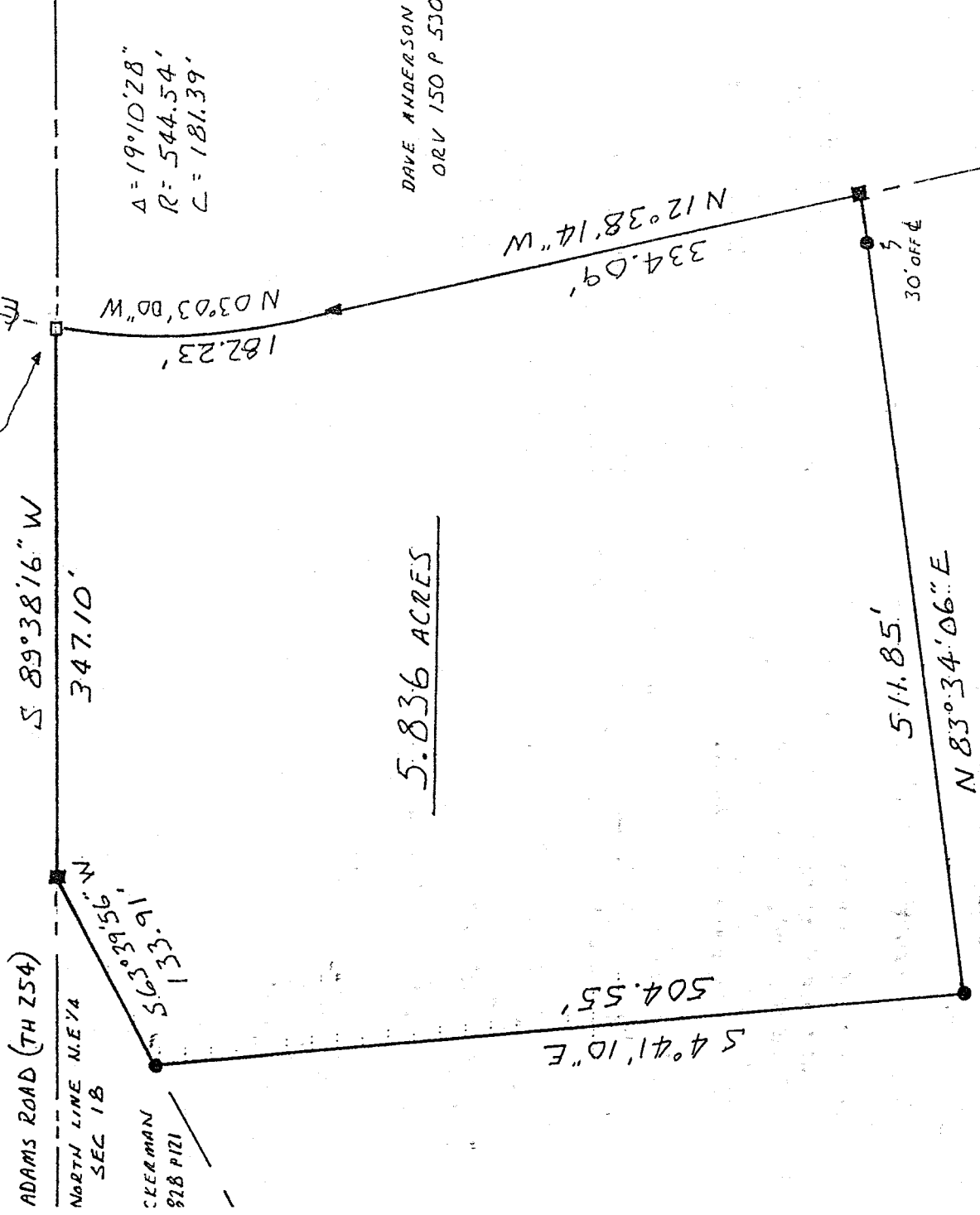

R. ANDERSON  
ORV 521 P120

NORTH  
SCALE 1" = 100'

BEARINGS ASSUMED  
BASED ON ORV 150 P 530

- RAILROAD SPIKE FOUND
  - RAILROAD SPIKE SET
  - ▲ P.K. NAIL SET
  - IRON PIN SET W/CAP
- "MAWHORR 6690"

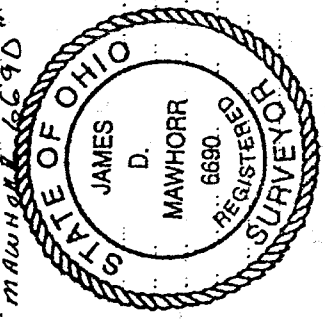

NEW SPLIT  
TAX MAP APPROVED

DATE: 5/15/99  
INITIAL: JDM

SURVEY PLAT 5.836 ACRES  
N:E: 1/4 SEC 18 T24 R17  
WELLER TOWNSHIP  
RICHLAND COUNTY OHIO

James D. Mawhorr  
JAMES D. MAWHORR

FOR DALE ANDERSON

MAY 15 1999

Legal Description  
5.836 Acres D. Anderson

Situated in the Township of Weller, County of Richland, State of Ohio and known as being part of the Northeast Quarter of Section 18, Township 24, Range 17, and more particularly described as follows:

Beginning at a railroad spike found at the intersection of the North line of the Northeast Quarter of Section 18 and the center of Mansfield-Savannah Road (S.R.545);

thence South 89 deg. 38 min. 16 sec. West along the North line of the Northeast Quarter of Section 18 and the center of Adams Road (TH 254) a distance of 347.10 feet to a railroad spike set;

thence South 63 deg. 39 min. 56 sec. West a distance of 133.91 feet to an iron pin set;

thence South 04 deg. 41 min. 10 sec. East a distance of 504.55 feet to an iron pin set;

thence North 83 deg. 34 min. 06 sec. East (passing thru an iron pin set at 481.85 feet) a total distance of 511.85 feet to a railroad spike set on the center of Mansfield-Savannah Road (S.R.545);

thence North 12 deg. 38 min. 14 sec. West along the center of said road a distance of 334.09 feet to a P.K. nail set;

thence Northwesterly on a curve to the right along the center of S.R. 545 with a chord bearing of North 03 deg. 03 min. 00 sec. West, length of 182.23 feet, radius of 544.54 feet, chord length of 181.39 feet, and delta of 19 deg. 10 min. 28 sec., to the True Place of Beginning, containing 5.836 acres of land, more or less, but subject to all legal highways and easements of record.

Bearings assumed, based on ORV 150 p. 530. Iron pins set with caps 'Mawhorrt 6690'.

May 15, 1999

*James D. Mawhorrt*  
James D. Mawhorrt  
Registered Land Surveyor.  
No. 6690

NEW SPLIT  
TAX MAP APPROVED  
*SEH* 6/15/99  
INITIAL DATE

4-27