

# PLAT SURVEY FOR LARD KLEILLEIN

SECTION 09 LOT # ~  
 TOWNSHIP TZ CITY / VILLAGE \_\_\_\_\_  
 RANGE 17 MONROE TOWNSHIP \_\_\_\_\_  
 QUARTER SW RICHLAND COUNTY, OHIO \_\_\_\_\_

**LEGEND:**

- ▲ - P.K. NAIL FOUND
- △ - P.K. NAIL SET
- - RAILROAD SPIKE FOUND
- - RAILROAD SPIKE SET
- - FENCE POST FOUND
- - IRON PIN FOUND
- - IRON PIN SET - CAPPED
- - BLUNK 6320 "

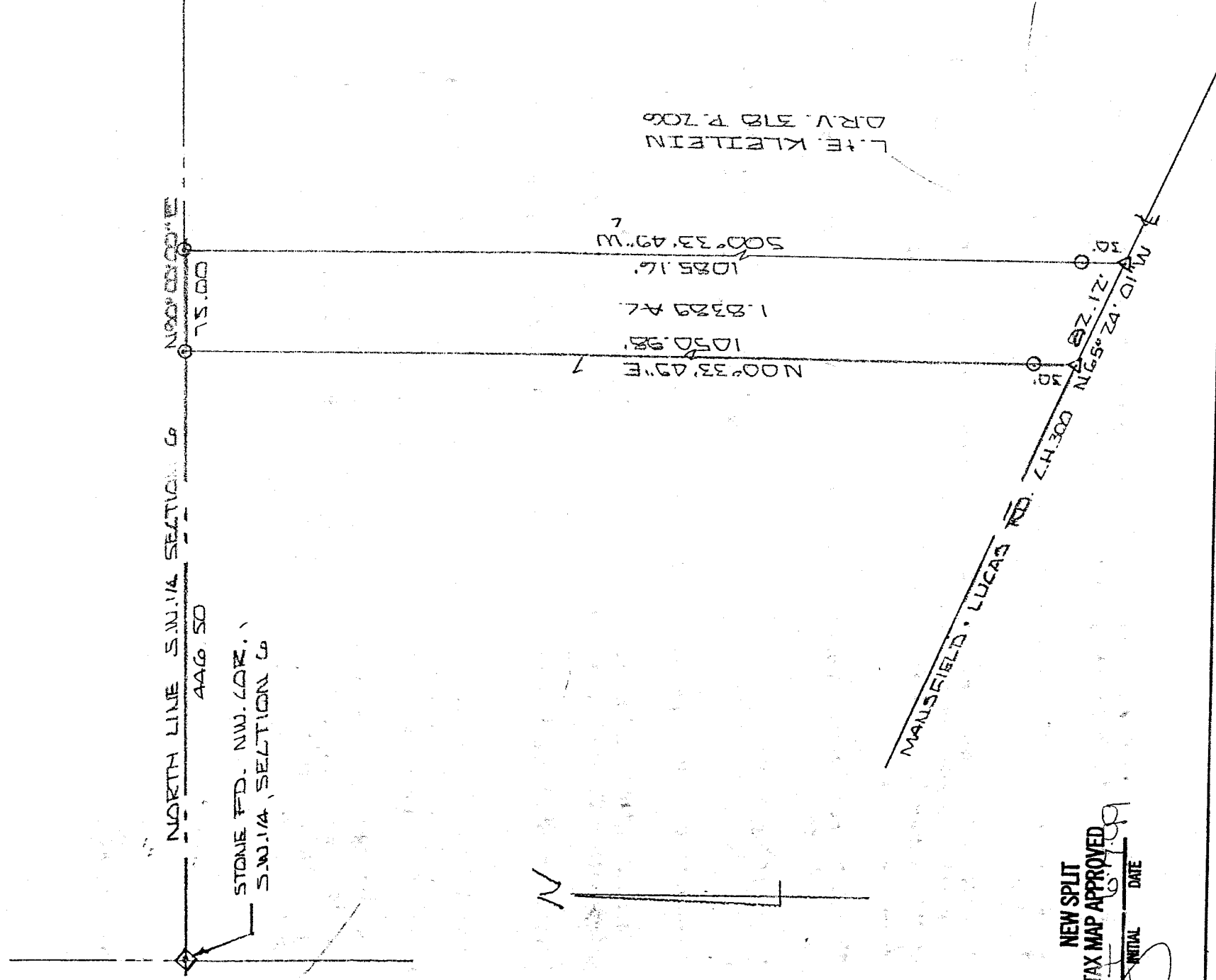

L-25

NEW SPLIT  
TAX MAP APPROVED

INITIAL LB DATE 5/19/99

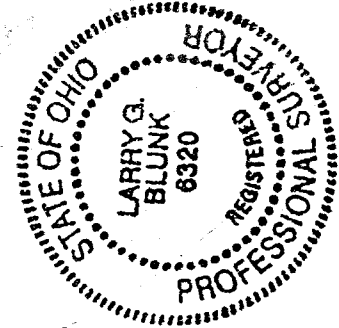

BASIS OF BEARINGS: BEARINGS SHOWN HEREON ARE TO AN ASSUMED AZIMUTH AND ARE USED TO DETERMINE ANGLES ONLY  
 I HEREBY CERTIFY THAT THE ABOVE PLAT AND THE FIELD SURVEY IT REPRESENTS ARE TRUE TO THE BEST OF MY KNOWLEDGE

*Larry G. Blunk*  
 LARRY G. BLUNK  
 PROFESSIONAL SURVEYOR # 6320

MAY 30 1999  
 DATE

L-25

DESCRIPTION  
FOR  
LEONARD KLEILEIN

Located in the Township of Monroe, County of Richland, State of Ohio and being a part of the Southwest Quarter of Section 6, Township 22, Range 17 and more particularly described as follows:

Beginning at a stone found in the Northwest Corner of the Southwest Quarter of Section 6.

Thence N 90 degrees 00' 00" E along the north line of the Southwest Quarter of Section 6 a distance of 446.50 feet to an iron pin set and the True Place of Beginning.

Thence continuing N 90 degrees 00' 00" E along the north line of the Southwest Quarter of Section 6 a distance of 75.00 feet to an iron pin set.

Thence S 00 degrees 33' 49" W passing thru an iron pin set at 1055.16 feet a total distance of 1085.16 feet to a pk nail set in the centerline of Mansfield Lucas Rd. C.H. 300.

Thence N 65 degrees 24' 01" W along the centerline of Mansfield Lucas Rd. C.H. 300 a distance of 82.12 feet to a pk nail set.

Thence N 00 degrees 33' 49" E passing thru an iron pin set at 30.00 feet a total distance of 1050.98 feet to the True Place of Beginning and containing 1.8389 acres more or less but subject to all legal highways also all easements of record.

Grantees their heirs and assigns do hereby covenant and agree that the parcel of land described in this instrument will not be conveyed by said grantees, heirs and assigns unless said parcel fronts on a public highway or dedicated street or is sold together with land fronting on a public highway or dedicated street.

Basis of Bearings: Bearings shown hereon are to an assumed azimuth and are used to denote angles only.

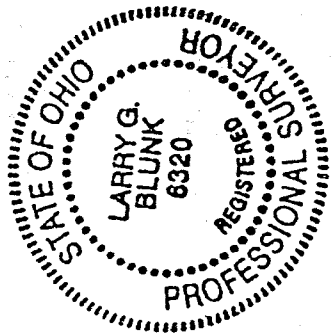

*Larry G. Blunk*  
Larry G. Blunk, P.S. 6320  
June 1, 1999

NEW SPLIT  
TAX MAP APPROVED  
INITIAL DATE  
*LB*