

SOUTHEAST QUARTER N  
 SECTION 7 T-21 R-19  
 SPRINGFIELD TOWNSHIP  
 RICHLAND COUNTY, OHIO

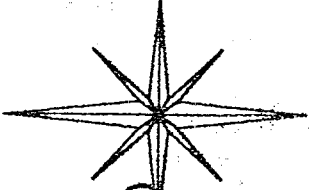

WEST LINE SOUTHEAST 1/4 SEC. 7  
 N 3°57'26" E

S.W. COR.  
 SEC. 7  
 1/4

BASIS OF BEARINGS:  
 SURVEY INDEX "D" PG. 41

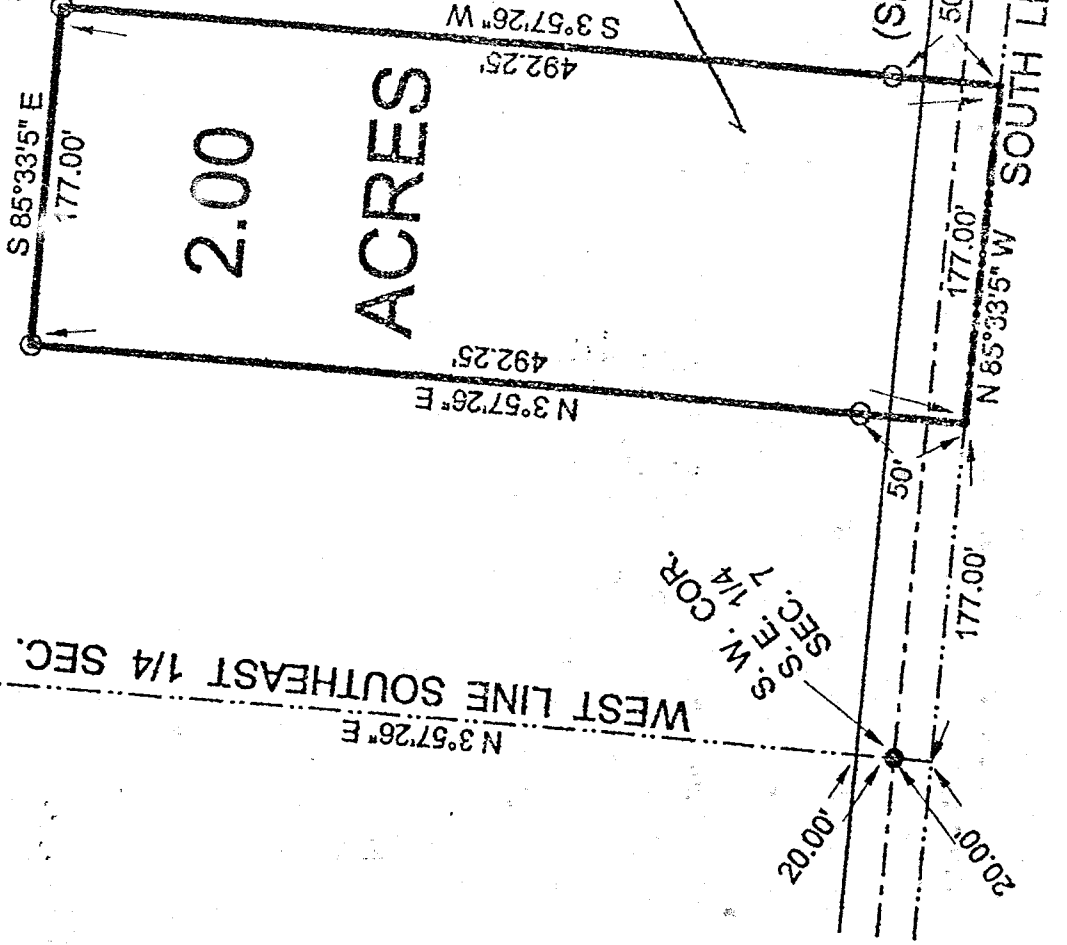

B. H. MUSIC

ORV 247 PAGE 95

L-22

C/L T. H. 165  
 (SNODGRASS RD.)

SOUTH LINE SEC. 7

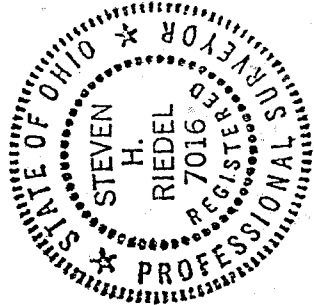

NEW SPLIT  
 TAX MAP APPROVED  
 KSRH 6/7/99  
 INITIAL DATE

LEGEND:

- - 5/8 INCH REBAR W/ CAP STAMPED "PS 7016" SET
- ⊙ - EXISTING RAILROAD SPIKE

*[Signature]*

STEVEN H. RIEDEL  
 OHIO SURVEYOR 7016  
 JUNE 02, 1999  
 RSP7SE

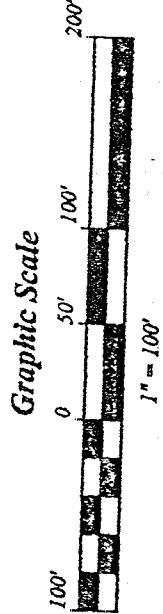

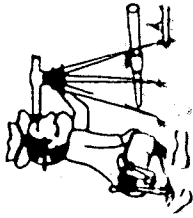

# Riedel Land Surveying Company

712 N. Henry St.  
Crestline, Ohio 44827

Phone (419) 683-1951

June 02, 1999

Music Property (2.00 acres)  
rsp7sec

Situated in the Township of Springfield, County of Richland, State of Ohio and being part of the Southeast quarter of Section 7, T-21, R-19, and being more fully described as follows:

Commencing at the Southwest corner of the Southeast quarter of Section 7 (an existing railroad spike being North 03 deg. 57 min. 26 sec. East and 20.00 feet from this point);

thence running South 85 deg. 33 min. 05 sec. East along the South line of Section 7 for 177.00 feet to the place of beginning;

thence turning and running North 03 deg. 57 min. 26 sec. East (passing a 5/8 inch rebar set at 50.00 feet) for a total distance of 492.25 feet to a 5/8 inch rebar set;

thence turning and running South 85 deg. 33 min. 05 sec. East for 177.00 feet to a 5/8 inch rebar set;

thence turning and running South 03 deg. 57 min. 26 sec. West (passing a 5/8 inch rebar set at 442.25 feet) for a total distance of 492.25 feet to the South line of Section 7);

thence turning and running North 85 deg. 33 min. 05 sec. West along said South line for 177.00 feet to the place of beginning.

All 5/8 inch rebars set have a plastic cap stamped "PS 7016".

The above described parcel has a calculated area of 2.00 acres of land according to a survey made on June 02, 1999 by Steven H. Riedel, Ohio surveyor 7016.

Prior Deed: ORV 247 page 95

Basis of Bearings: Survey Index D page 41

L-22

NEW SPLIT  
TAX MAP APPROVED  
SRH 6/7/99  
INITIAL DATE