

# PLAT OF SURVEY FOR J. J. BROWN

SECTION          LOT # PT. LOT # 132 VOL. 9 PGS. 11  
 TOWNSHIP          WULAS CITY/VILLAGE  
 RANGE          MONROE TOWNSHIP  
 QUARTER          RICHLAND COUNTY, OHIO

**LEGEND:**

- ▲ - P.K. NAIL FOUND
- △ - P.K. NAIL SET
- - RAILROAD SPIKE FOUND
- - RAILROAD SPIKE SET
- - FENCE POST FOUND
- - IRON PIN FOUND
- - IRON PIN SET - CAPPED
- - BLUNK 6320 "

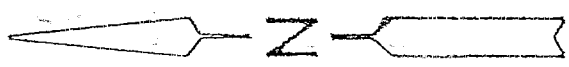
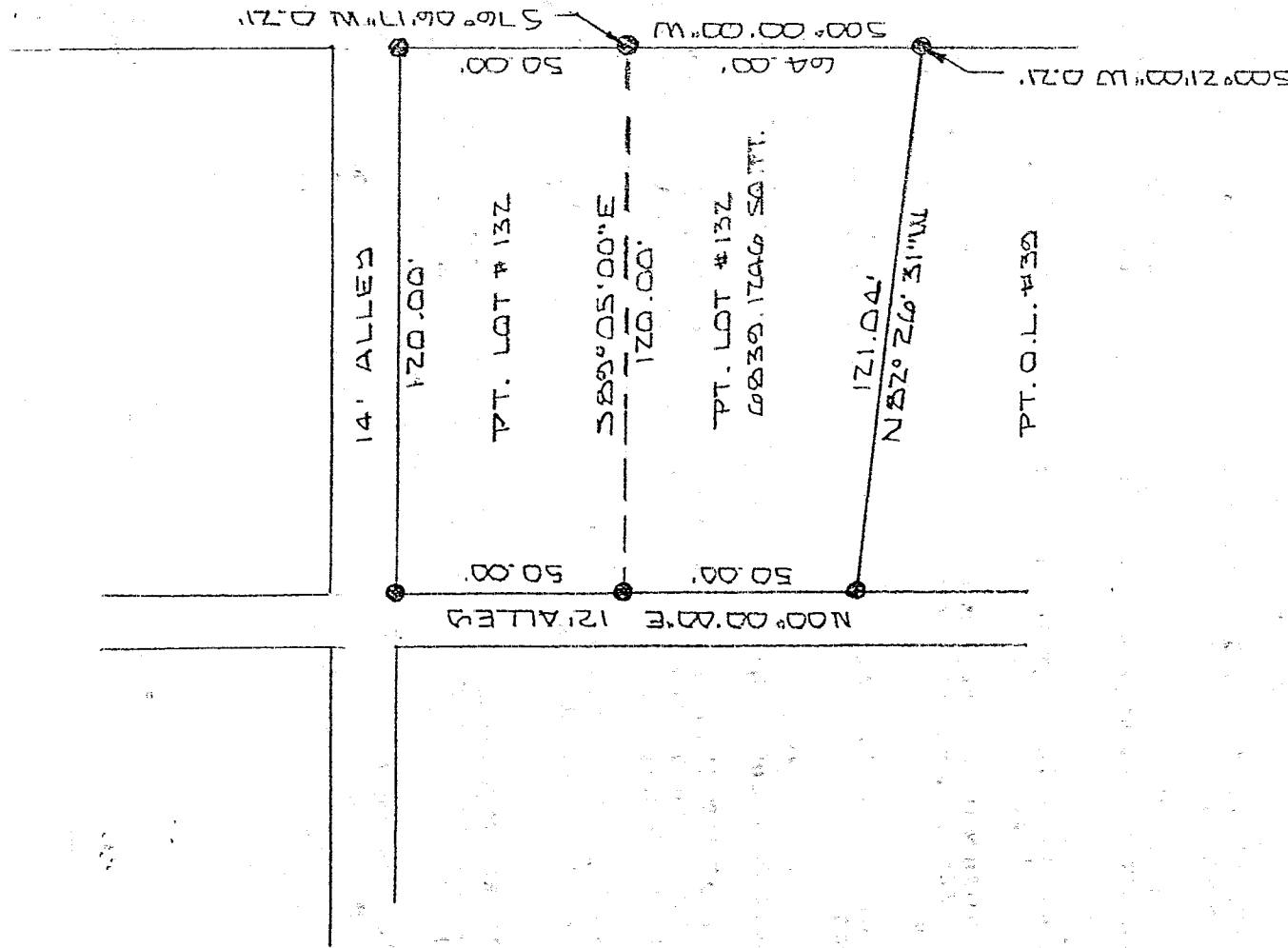

**L-20**

BOND ST. 50' F/W

NEW SURVEY  
 OF EXISTING PARCEL  
 TAX MAP APPROVED  
 INITIAL LB DATE 10.9.99

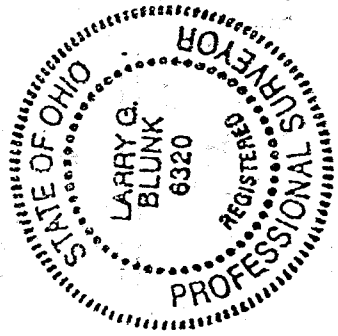

SCALE 1" = 40'

BASIS OF BEARINGS: SURVEY BY J.A. SEILER

I HEREBY CERTIFY THAT THE ABOVE PLAT AND THE  
 FIELD SURVEY IT REPRESENTS ARE TRUE TO THE  
 BEST OF MY KNOWLEDGE

*Larry G. Blunk*  
 LARRY G. BLUNK  
 PROFESSIONAL SURVEYOR # 6320

MAY 27, 1999  
 DATE

DESCRIPTION  
FOR  
JEREMY AND JESSICA BROWN

Located in the Village of Lucas, County of Richland, State of Ohio and being a part of Lot Number 132 as recorded in Volume 9, Page 11 of the Richland County Plat Records and more particularly described as follows:

Beginning at the Southeast Corner of Lot Number 132, referenced by an iron pin found S 00 degrees 21' 00" W - 0.21 feet.

Thence N 82 degrees 26' 31" W along the south line of Lot Number 132 a distance of 121.04 feet to an iron pin found in the Southwest Corner of Lot Number 132.

Thence N 00 degrees 00' 00" E along the west line of Lot Number 132 a distance of 50.00 feet to an iron pin found.

Thence S 89 degrees 05' 00" E a distance of 120.00 feet to the east line of Lot Number 132, referenced by an iron pin found, S 76 degrees 06' 17" W - 0.21 feet.

Thence S 00 degrees 00' 00" W along the east line of Lot Number 132 a distance of 64.00 feet to the place of beginning and containing 6839.1246 square feet but subject to all legal highways also all easements of record.

Basis of Bearings: Survey by J.A. Seiler.

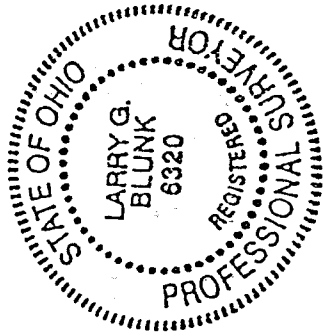

*Larry G. Blunk*  
Larry G. Blunk, P.S. 6320  
May 27, 1999

NEW SURVEY  
OF EXISTING PARCEL  
TAX MAP APPROVED  
MAY 27 1999  
DATE

L-20