

# PLAT OF SURVEY FOR H. & H. Markley

**LEGEND:**

- ▲ - P.K. NAIL FOUND
- △ - P.K. NAIL SET
- - RAILROAD SPIKE FOUND
- - RAILROAD SPIKE SET
- - FENCE POST FOUND
- - IRON PIN FOUND
- - IRON PIN SET - CAPPED
- - BLUNK 6320 "

SECTION \_\_\_\_\_ LOT # Pt. 3, V. 18, P. 112, Frederic Sub-Division

TOWNSHIP \_\_\_\_\_ CITY / VILLAGE \_\_\_\_\_

RANGE Madison TOWNSHIP \_\_\_\_\_

QUARTER \_\_\_\_\_ Richland COUNTY, OHIO \_\_\_\_\_

Evergreen Ave. 60'

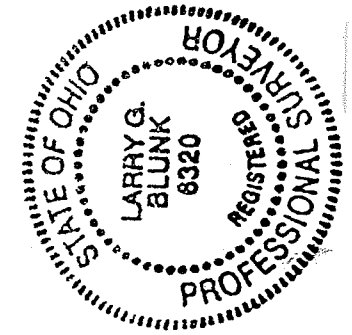
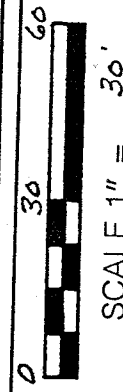
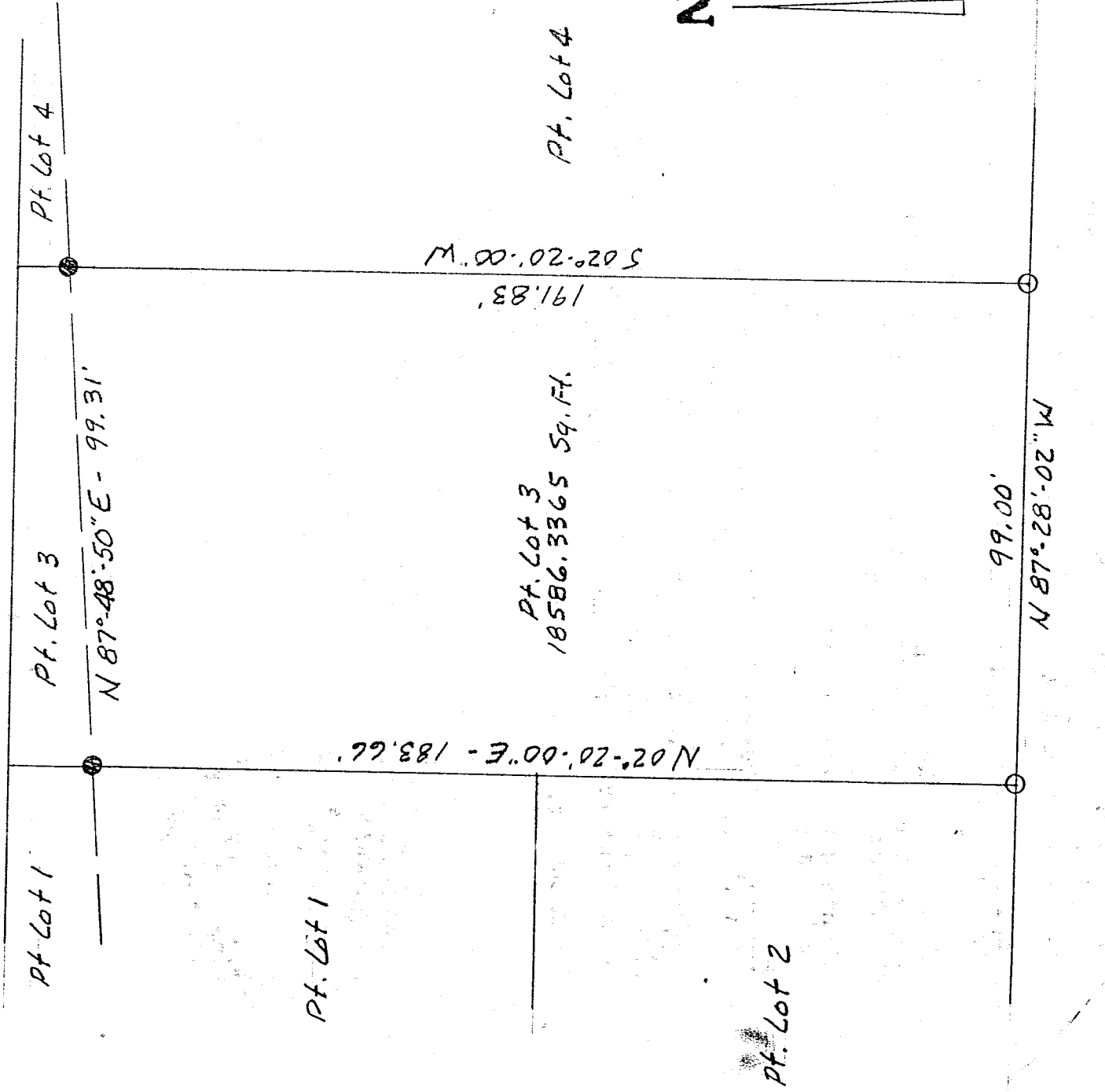

BASIS OF BEARINGS: Deed Vol. 646, Pg. 240

I HEREBY CERTIFY THAT THE ABOVE PLAT AND THE FIELD SURVEY IT REPRESENTS ARE TRUE TO THE BEST OF MY KNOWLEDGE

Larry G. Blunk  
LARRY G. BLUNK  
PROFESSIONAL SI \_\_\_\_\_ OR # 6320

6-6-99  
DATE

NEW SURVEY OF EXISTING PARCEL TAX MAP APPROVED  
INITIAL LGB

7-18

DESCRIPTION  
FOR

H. & H. MARKLEY

Located in the Township of Madison, County of Richland, State of Ohio and being a part of Lot Number 3 of the Frederic Sub-Division as recorded in Volume 18, Page 112 of the Richland County Plat Records and more particularly described as follows:

Beginning at an iron pin set in the Southeast Corner of Lot Number 3.

Thence N 87 degrees 28' 02" W along the south line of Lot Number 3 a distance of 99.00 feet to an iron pin set in the Southwest Corner of Lot Number 3.

Thence N 02 degrees 20' 00" E along the west line of Lot Number 3 a distance of 183.66 feet to an iron pin found.

Thence N 87 degrees 48' 50" E a distance of 99.31 feet to an iron pin found on the east line of Lot Number 3.

Thence S 02 degrees 20' 00" W along the east line of Lot Number 3 a distance of 191.83 feet to the place of beginning and containing 18586.3365 square feet but subject to all legal highways also all easements of record.

Basis of Bearings: Deed Volume 646, Page 240.

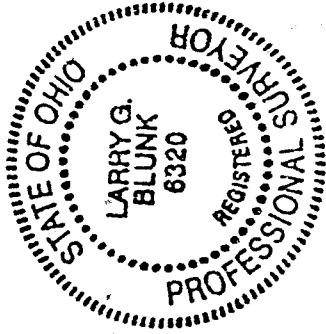

*Larry G. Blunk*  
Larry G. Blunk, P.S. 6320  
June 6, 1999

NEW SURVEY  
OF EXISTING PARCEL  
TAX MAP APPROVED  
JUN 6 1999  
LARRY G. BLUNK  
PROF. SURV.  
DATE