

L-9

APPROVED BY THE MANSFIELD CITY PLANNING COMMISSION;  
NO PLAT REQUIRED.  
SIGNED: *Howard L. Yeaman*  
SECRETARY, CITY PLANNING COMMISSION;  
DATE: *May 27, 1999*

"The grantor, grantee and all subsequent owner or assignees taking title from, under or through the grantor or grantee agrees that any use or improvement made on this land shall be in conformity with all existing valid zoning, platting, health, or other lawful rules and regulations."

DATE: 5/24/99  
JOB NO: W051799

TRIMBLE ROAD (60' R/W)

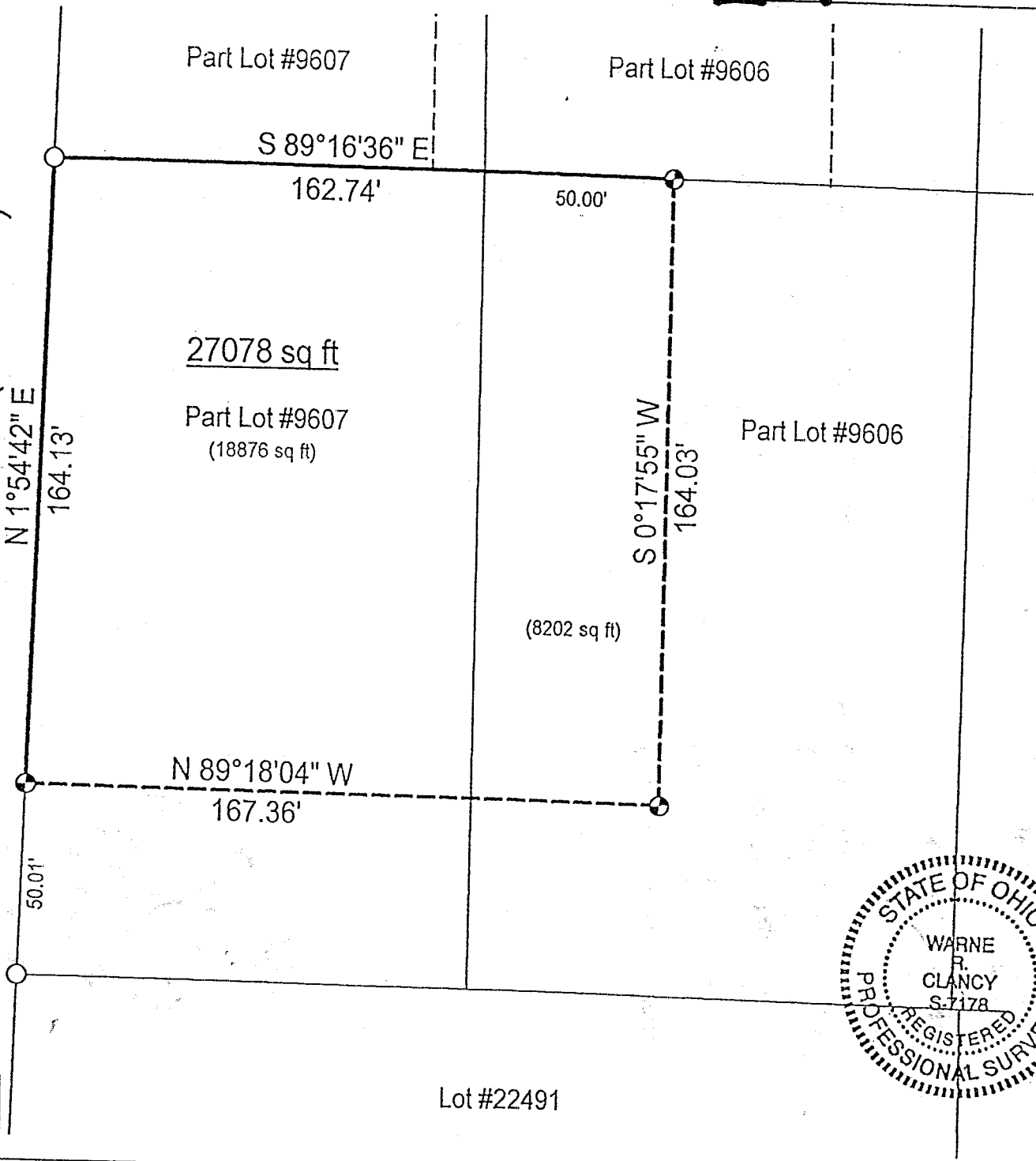

**SURVEY PLAT**  
For Michael Atkeson  
Part Lot #9606 and Part Lot #9607  
City of Mansfield  
Plat Volume 9, Page 27  
Richland County, Ohio

NEW SPLIT  
TAX MAP APPROVED  
EAK      5-27-99  
INITIAL      DATE

- LEGEND**
- Iron pin set with cap stamped "CLANCY 7178"
  - Iron pin found

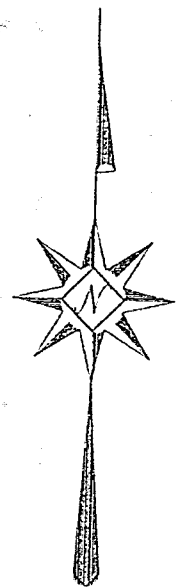

Scale: 1" = 40'  
40      0      40  
Bearings are based on Survey H-128.

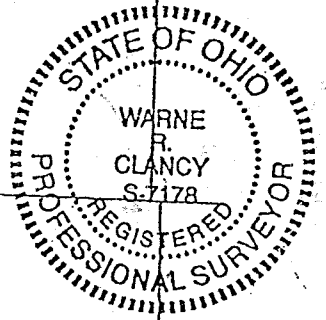

*Warne R. Clancy*  
Warne R. Clancy      P.S. #7178

Lot #22491

SURVEY DESCRIPTION

Part Lot #9606 and Part Lot #9607 - City of Mansfield  
Plat Volume 9, Page 27  
Richland County, Ohio

Situated in the City of Mansfield, County of Richland, State of Ohio, and being a part of Lot #9606 and a part of Lot #9607 of the consecutively numbered lots of said city as recorded in Plat Volume 9, page 27 of the plat records of said county, more particularly described as follows:

Commencing for the same at an iron pin found marking the southwest corner of said Lot #9607, the same being a point on the east right-of-way line of Trimble Road (60' R/W); Thence, North 01 degrees 54 minutes 42 seconds East with said east right-of-way line, a distance of 50.01 feet to an iron pin set, the Place of Beginning;

Thence, continuing with said right-of-way line North 01 degrees 54 minutes 42 seconds East, a distance of 164.13 feet to an iron pin found thereon;

Thence, South 89 degrees 16 minutes 36 seconds East, a distance of 162.74 feet to an iron pin set;

Thence, South 00 degrees 17 minutes 55 seconds West, a distance of 164.03 feet to an iron pin set;

Thence, North 89 degrees 18 minutes 04 seconds West, a distance of 167.36 feet to the Place of Beginning, containing 27,078 square feet, of which 8,202 lie in said Lot #9606 and 18,876 in said Lot #9607, according to Survey by Warne R. Clancy, Professional Surveyor #7178, on May 17, 1999.

Iron pins set are #5 rebars with caps stamped "CLANCY 7178".

Bearings are based on Survey H-128.

19

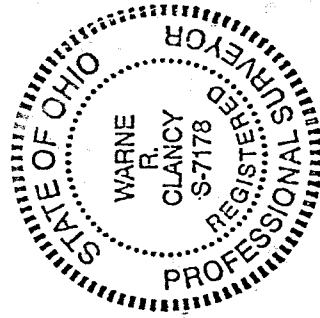

"The grantor, grantee and all subsequent owners or assignees taking title from, under or through the grantor or grantee agrees that any use or improvement made on this land shall be in conformity with all existing valid zoning, platting, health, or other lawful rules and regulations."

*Warne R. Clancy*  
Warne R. Clancy  
Professional surveyor #7178

APPROVED BY THE MANSFIELD CITY PLANNING COMMISSION;  
NO PLAT REQUIRED.

SIGNED: *Howard S. Monin*  
SECRETARY, CITY PLANNING COMMISSION;  
DATE *May 27, 1999*

NEW SPLIT  
TAX MAP APPROVED  
FAK  
INITIAL  
5-27-99  
DATE