

L-5

SURVEY PLAT

Part Lot #14438 - City of Mansfield
Plat Volume 18, Page 99
Part Northeast Quarter, Section 30
Madison Township - T-21, R-18
Richland County, Ohio

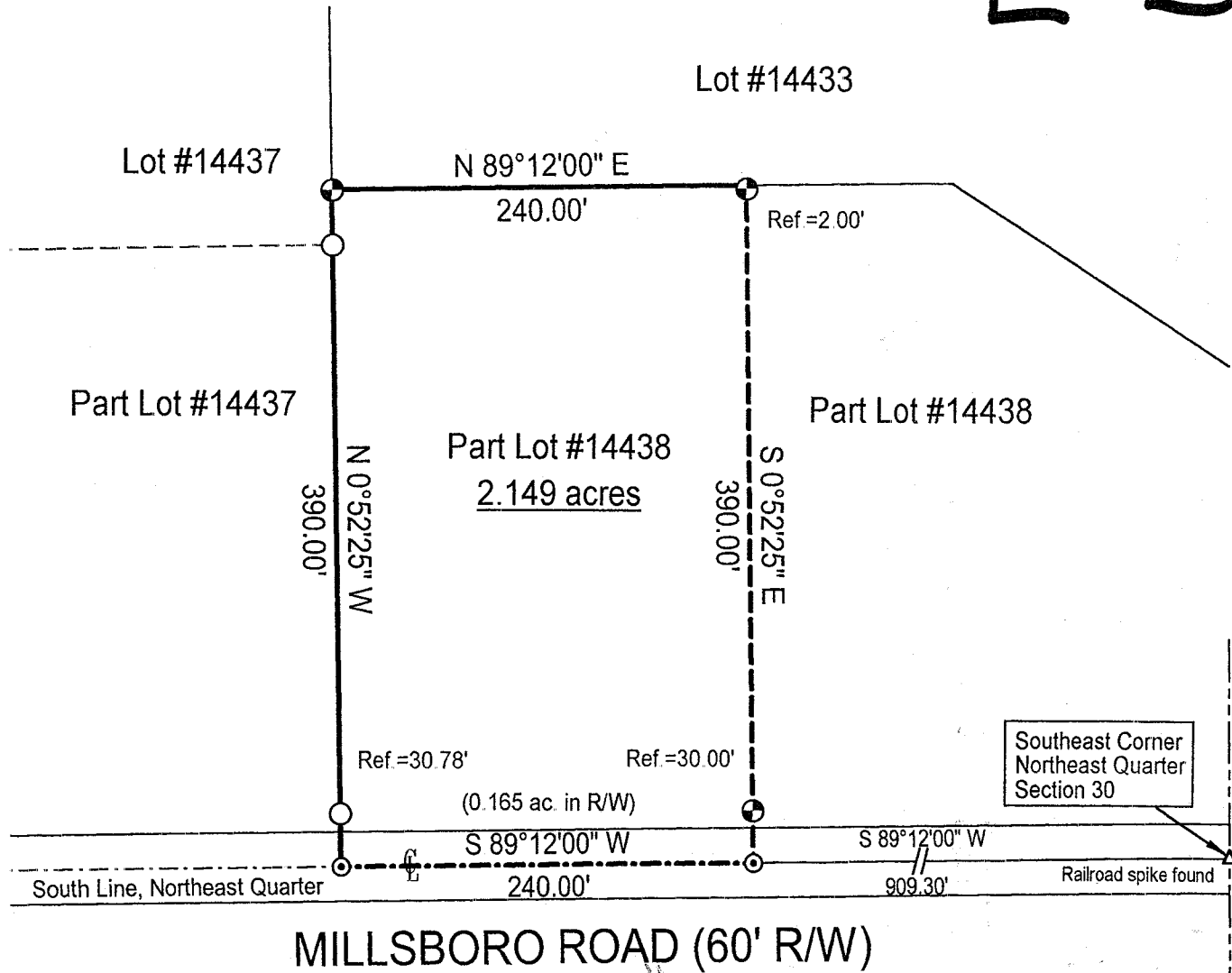

NEW SURVEY
OF EXISTING PARCEL
TAX MAP APPROVED
EAK 5-27-99
INITIAL DATE

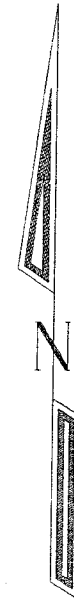

Scale: 1" = 100'

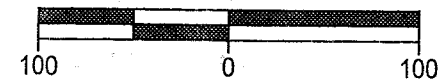

Bearings are based on Plat Volume 25, page 44.

LEGEND

- ⊕ Iron pin set with cap stamped "CLANCY 7178"
- Iron pin found
- ⊙ PK spike set

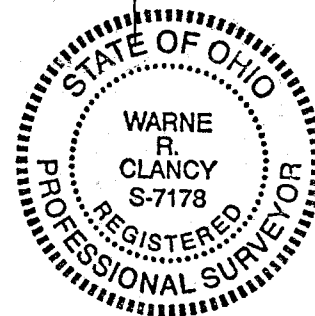

Warne R. Clancy
Warne R. Clancy P.S. #7178

DATE: 5/26/99
JOB NO.: W052599

SURVEY DESCRIPTION

Part Lot #14438 - City of Mansfield
Plat Volume 18, Page 99
Part Northeast Quarter, Section 30
Madison Township - T-21, R-18
Richland County, Ohio

Situated in the City of Mansfield, Township of Madison, County of Richland, State of Ohio, and being a part of Lot #14438 of the consecutively numbered lots of said city as recorded in Plat Volume 18, page 99 of the plat records of said county, also being a part of the Northeast Quarter of Section 30 of Township 21, Range 18, more particularly described as follows:

Commencing for the same at a Railroad spike found marking the southeast corner of said northeast quarter; Thence, South 89 degrees 12 minutes 00 seconds West with the south line of said quarter, the same being the centerline of Millsboro Road (60' R/W), a distance of 909.30 feet to a PK spike set, the Place of Beginning;

Thence, continuing with said centerline South 89 degrees 12 minutes 00 seconds West, a distance of 240.00 feet to a PK spike set marking the southwest corner of said Lot #14438;

Thence, North 00 degrees 52 minutes 25 seconds West with the west line of said lot, passing an iron pin found for reference at 30.78 feet, a distance of 390.00 feet to an iron pin set marking the northwest corner of said lot;

Thence North 89 degrees 12 minutes 00 seconds East with the north line of said lot, a distance of 240.00 feet to an iron pin set thereon;

Thence, South 00 degrees 52 minutes 25 seconds East, passing iron pins set for reference at 2.00 and 360.00 feet, a distance of 390.00 feet to the Place of Beginning, containing 2.149 acres, of which 0.165 lie in and are subject to the right-of-way of said Millsboro Road, according to survey by Warne R. Clancy, Professional Surveyor #7178, on May 25, 1999.

Iron pins set are #5 rebars with caps stamped "CLANCY 7178".

Bearings are based on Plat Volume 25, page 44.

NEW SURVEY
OF EXISTING PARCEL
TAX MAP APPROVED
EAK 5-27-99
DATE

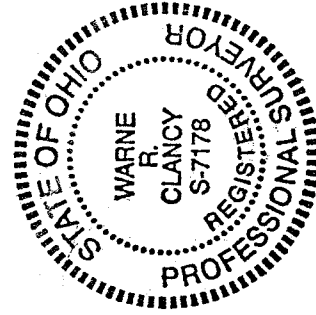

Warne R. Clancy
Warne R. Clancy
Professional Surveyor #7178

7.51