

PLAT OF SURVEY FOR MARKLEY FAMILY TRUST

L-4

SECTION 75 LOT # -
 TOWNSHIP 21 CITY / VILLAGE _____
 RANGE 19S MADISON TOWNSHIP _____
 QUARTER SE 4 SW RICHLAND COUNTY, OHIO _____

LEGEND:

- ▲ - P.K. NAIL FOUND
- △ - P.K. NAIL SET
- - RAILROAD SPIKE FOUND
- - RAILROAD SPIKE SET
- - FENCE POST FOUND
- - IRON PIN FOUND
- - IRON PIN SET - CAPPED
- - BLUNK 6320 "

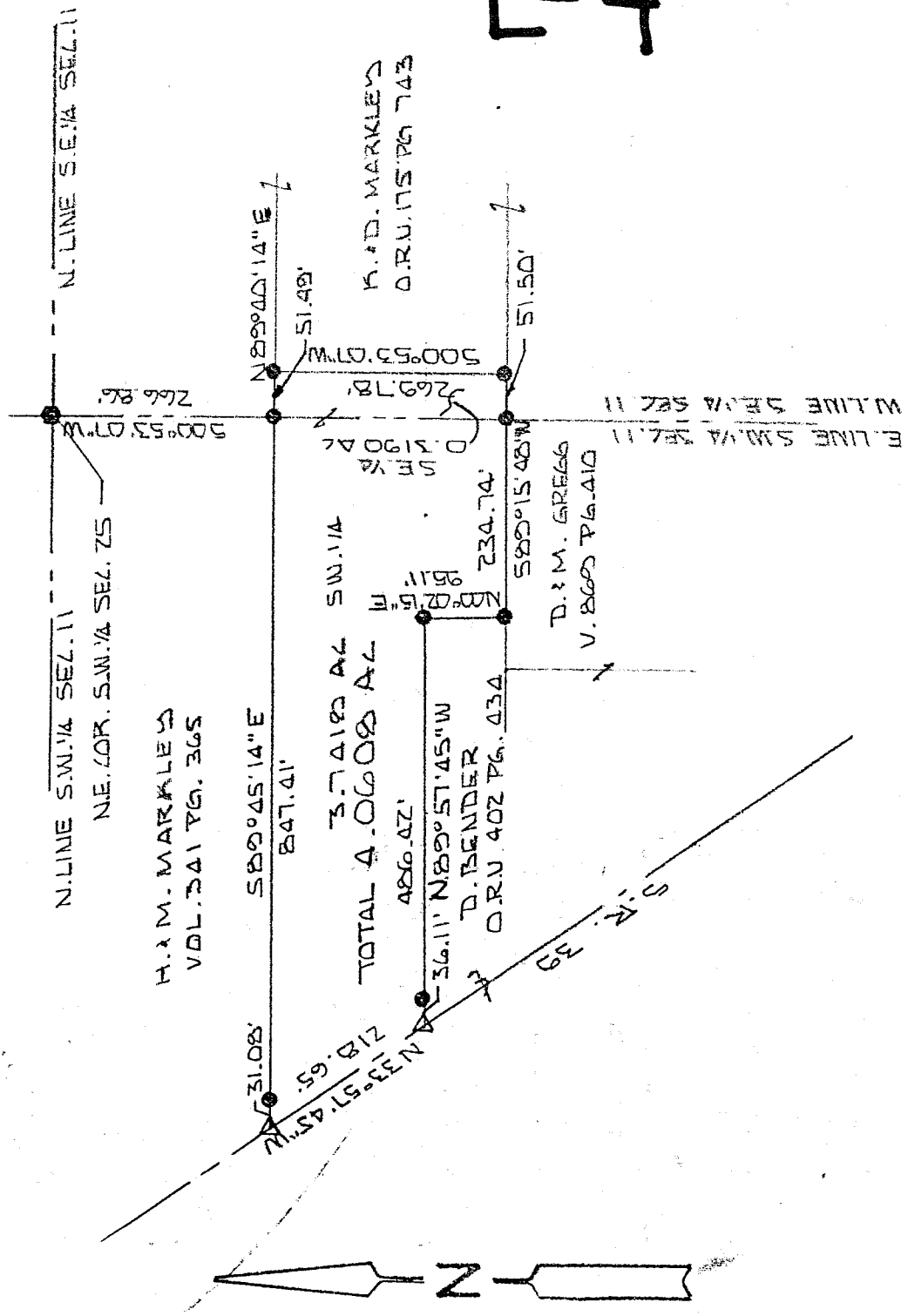

NEW SURVEY
 OF EXISTING PARCEL
 TAX MAP APPROVED
 INITIAL DATE

SCALE 1" = 700'



BASIS OF BEARINGS: SURVEY TO R.L. STEUBENS 6-23-89
 I HEREBY CERTIFY THAT THE ABOVE PLAT AND THE FIELD SURVEY IT REPRESENTS ARE TRUE TO THE BEST OF MY KNOWLEDGE

Larry G. Blunk
 LARRY G. BLUNK
 PROFESSIONAL S

OR # 6320

MAY 24 1999
 DATE

DESCRIPTION
FOR
MARKLEY FAMILY TRUST

Located in the Township of Madison, County of Richland, State of Ohio and being a part of the Southwest and the Southeast Quarters of Section 25, Township 21, Range 18 and more particularly described as follows:

Beginning at a railroad spike found in the Northeast Corner of the Southwest Quarter of Section 25.

Thence S 00 degrees 53' 07" W along the east line of the Southwest Quarter of Section 25 a distance of 266.86 feet to an iron pin found and the True Place of Beginning.

Thence N 89 degrees 40' 14" E a distance of 51.49 feet to an iron pin found.

Thence S 00 degrees 53' 07" W a distance of 269.78 feet to an iron pin found.

Thence S 89 degrees 15' 48" W passing thru an iron pin found at 51.50 feet a total a distance of 286.24 feet to an iron pin found.

Thence N 00 degrees 02' 15" E a distance of 95.11 feet to an iron pin found.

Thence N 89 degrees 57' 45" W passing thru an iron pin found at 450.31 feet a total distance of 486.42 feet to a pk nail set in the centerline of S.R. 39.

Thence N 33 degrees 57' 45" W along the centerline of S.R. 39 a distance of 218.65 feet to a pk nail set.

Thence S 89 degrees 45' 14" E passing thru an iron pin found at 31.08 feet a total distance of 847.41 feet to the True Place of Beginning and containing 4.0608 acres more or less of which 3.7418 acres more or less are in the Southwest Quarter and 0.3190 acres more or less are in the Southeast Quarter but subject to all legal highways also all easements of record.

54

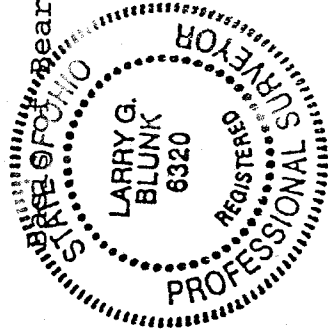

Bearings: Survey by R.L. Stevens 6-23-89.

Larry G. Blunk
Larry G. Blunk, P.S. 6320
May 23, 1999

