

BASE FIVE RD. HURON Co.
PROJECT RICHLAND Co.

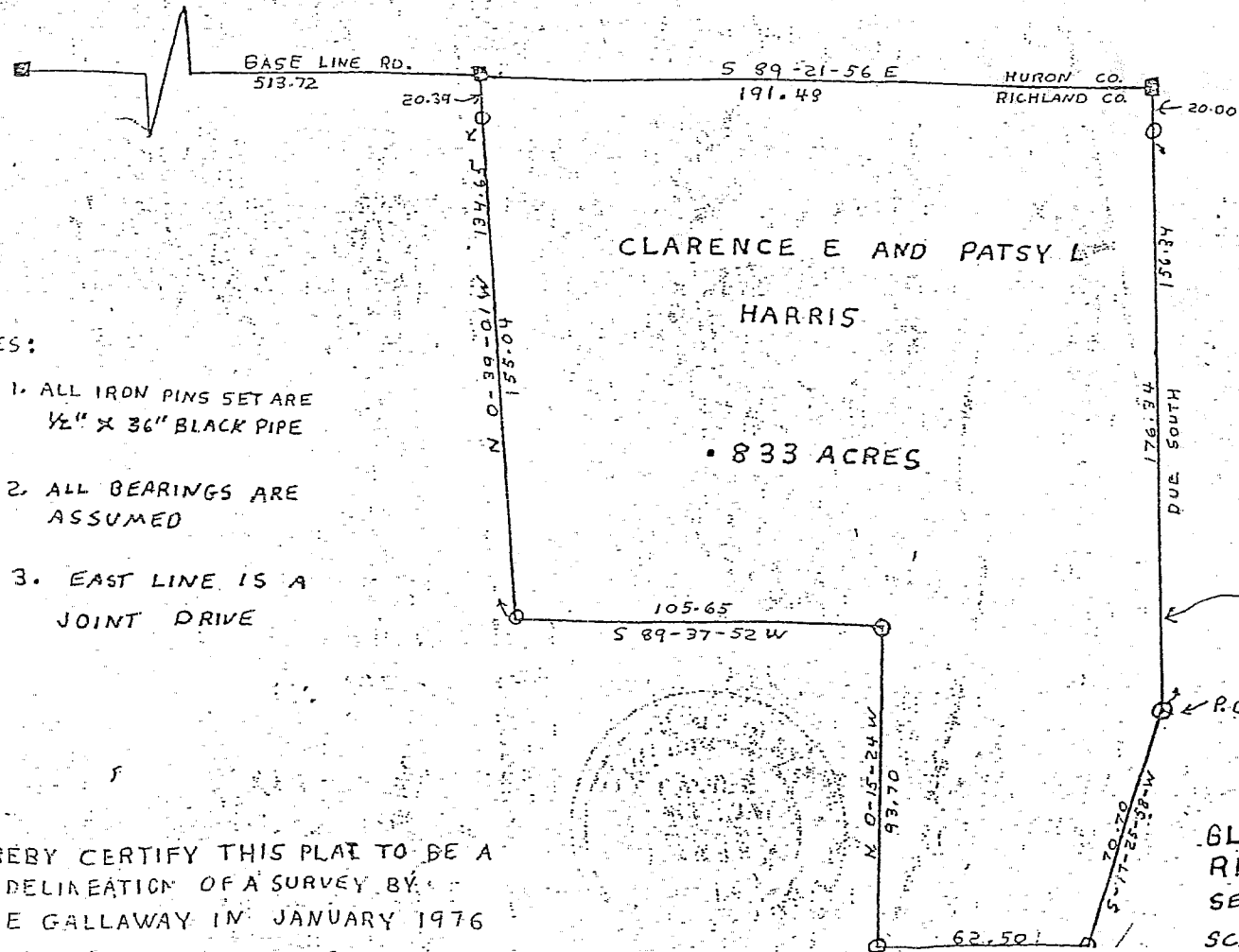

LOCATION MAP

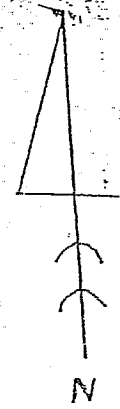

SYMBOLS

- O IRON PIN SET
- R.R. SPIKE SET

NOTES:

1. ALL IRON PINS SET ARE 1/2" X 3/8" BLACK PIPE
2. ALL BEARINGS ARE ASSUMED
3. EAST LINE IS A JOINT DRIVE

CURVE DATA:
 Δ 34° 52'
 RAD. 117.97
 CHORD 70.69
 D 48° 34'

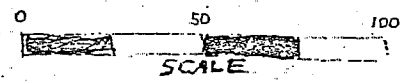

BLOOMINGGROVE TWP.
 RICHLAND COUNTY
 SECTION 3 TOWNSHIP 23 RANGE 18
 SCALE: 1" = 50'

HEREBY CERTIFY THIS PLAT TO BE A
 DELINEATION OF A SURVEY BY
 DAVID E GALLAWAY IN JANUARY 1976